OLYMPIC -LEADER

THE DEMOCRAT-LEADER, ESTABLISHED 1888.
THE OLYMPIC, ESTABLISHED 1904.

THE OFFICIAL PAPER FOR THE COUNTY OF CLALLAM.

VOL. 19. NO. 12. PORT ANGELES, WASHINGTON, FRIDAY, JUNE 15, 1906 PRICE 5 CTS

Pacific Store Co., Inc.

Lewis Levy, Manager.

SPECIAL SALE

OF LADIES' CORSETS

Ladies Corsets in odd sizes, black, white and drab.

Values up to $2.00 per pair. Sale Price **50c, 65c & 75c** per pair.

A Clearing Sale

—OF—

Summer Wash Goods

—FOR—

Shirt Waists & Shirt Waist Suits

Regular price 22c yard....Sale price 16c yard
Regular price 25c yard....Sale price 19c yard
Regular price 30c yard....Sale price 23c yard
Regular price 35c yard....Sale price 25c yard
Regular price 48c yard....Sale price 35c yard
Reg. price 65c & 68c yd....Sale price 49c yard
Regular price 75c yard....Sale price 55c yard

We are sole agents for the American Lady Corsets and Sorosis Black Underskirts

We are having a phenomenal sale of Ladies' and Misses'

Hats at the Usual Half Price

We still have quite a selection. If you haven't bought one get in and save a few dollars.

A Dollar Saved is a Dollar Earned.

LEWIS LEVY

CLASS OF '06 GRADUATES

Exercises Gave Pleasure to Large Audience of Friends and Acquaintances.

THE CLASS.

C. W. Gehrke	O. L. McDonald
Grace A. Ross	H. H. Wood
R. F. Bown	J. L. McKechnie

Once at least in every year the Port Angeles opera house is filled to the doors with people. Once at least in every year an entertainment is given with which every one should be satisfied. Once at least in every year the critics are put down by the spirit of loyalty to the public schools—a spirit that frowns upon disheartenment and smiles upon all honest effort. The annual graduation is an event fraught with a mighty interest. Everybody talks about it, discussing with avidity its several features. Some years more talk is indulged in than others, but that is just as it happens. This was a good year for talk. It is unnecessary to give a complete history of the last high school days of the class of '06, although it might be interesting in a way. It is sufficient to say that on Tuesday evening of this week a class of six young people—five boys and one girl—read their essays and delivered their orations from the opera house stage and received the acknowledgements of the school authorities and the applause and congratulations of their friends.

The stage was laden with an abundance of flowering and fragrant verdure, bouquets of roses being banked nearly two feet high across the front of the stage. Never was there such a profusion of beautiful roses. Our country's flag, no matter how plainly shown, is always beautiful, and Old Glory occupied a conspicuous place. At the rear of the stage was the class motto—in German—which, being translated, we believe means "Who will earn tears, must sow love." This part of the stage was also a bower of beauty, being banked nearly to the ceiling with wild roses and ivy. Beautiful streamers, representing the class colors, were draped from the ceiling.

On the platform with the class were seated Mr. Ralph Lutz, President of the Alumni Ass'n, and Mrs. Elmer Nailor, Secretary of the association, both graduates of our high school.

All are not born orators or statesmen, therefore we are not to expect perfection in one's first effort before the public. Some of the members of the class did not speak loud enough to be heard half way across the hall, and we are unable to make special mention of each one. Those who know tell us that the essays, orations, etc., were uniformly good. Some excellent in one part, others in another.

The musical features were very good. The Overture by the High School Orchestra was fine, as was each number given by the High School. Rev. Geo. N. Edwards pronounced the invocation. Miss Florence Elliott's violin solo was received with an encore and she found it necessary to give another number. Miss Maud Hirsch's piano solo was fine in execution and expression, and she was called back by the enthusiastic audience. Miss Hirsch is always a favorite before a Port Angeles audience. The trio, "Twilight," by Misses Leah Myers, Bernice Allen and Irene McDonald was well received. Prof. Mahaffy's address was full of good advice and encouragement to the young gentlemen and ladies before him; at its conclusion he presented the diplomas. An overture, "I'm Trying Hard to Forget You," concluded a very excellent musical program and the evening's entertainment.

Our Home-Made Candies are pure and wholesome; made fresh every day. Finest Chocolates ever in the town. Box candies. Fresh Fruits, Nuts and Berries.

Goldwater Bros.
Phone 3

ALUMNI RECEPTION

Held at Haning Hall on Wednesday Evening.

The sixth annual reception of the Port Angeles High School Alumni Association was held at Haning Hall Wednesday evening, June 13. Each member invited two guests, and a goodly number were in attendance. Pres. Ralph Lutz called the meeting to order and after the "naughty six" (class of 1906) were admitted to membership, gave a speech of welcome. Letters and telegrams were read from absent members, after which the roll was called, only sixteen answering present.

Witty impromptu speeches were made by Prof. Ullery, Prof. Mahaffy, Inez McLaughlin, Isabel McLaughlin and the new graduates. The following officers were unanimously elected for the year: Pres., Isabel McLaughlin; Vice Pres., Grace Ross; Sec. and Treas., Madge Nailor. Miss McLaughlin as the new president, closed the meeting, and after all joining hands and singing Auld Lang Syne, dancing was indulged in for two hours. Punch was served during the evening.

Makes Good Showing

Treasurer Burnside reports receipts for the past month aggregating $42,001.64. The increase for March and May, the principal spring months, over those months last year was $17,000, a good showing. The office force is still considerably behind, working under date of June 1st. One payment of $4,278.78, taxes on some two hundred pieces of land by Fred Everett of Seattle, represents quite a bit of work in itself. Another list of county lands, to be sold at auction, will be ready for advertising next week. The notice and summons, or delinquent tax sale, will be considerably shorter this year than last, which fact is another good indication of improved conditions in the county. Business has been looking up in the auditor's office as well, 109 instruments conveying title to lands having been recorded since the first of the month.

Our 25c Coffee is always the same, and always good. Seevers' Cash Store.

ORDINANCE VETOED

Mayor Assigns Six Reasons for Turning Down Grade Ordinance.

Mayor Appleton filed with City Clerk Penniman on Tuesday, June 12th, his veto of ordinance No. 348, re-establishing grade at First and Laurel. Owing to the great personal interest of several of the councilmen in the graduating exercises held on that evening, there was no regular meeting at which action could be taken.

The ordinance, which was taken up in response to Mr. Aldwell's statement to the council that he had completed all arrangements for his stone business block, and only awaited assurance as to a reasonable grade on which it would be possible to construct a permanent building, was practically adopted on May 12. It was drafted by the street committee, city engineer and city attorney, passed the required three readings, and having been thoroly threshed out in committee of the whole, was passed without a dissenting vote.

The Mayor's communication follows:

Port Angeles, June 12, 1906.
To the Honorable Council
of Port Angeles, Wash.

I feel it my duty to return ordinance No. 348 to you with my disapproval for the following reasons:

First: That the grades established by previous ordinance are, in the judgment of very many of our prominent citizens, nearly correct if grades are to be established on a basis of an increased business.

Second: Knowing that the changed grade would not remain permanent it would deter the building of good structures on First street.

Third: The new grade between Laurel and Lincoln streets would be very steep, making it very undesirable to build good buildings for business purposes in that locality.

Fourth: A change of grade at a subsequent date would plunge the city into innumerable suits for damages, if present ordinance under consideration became a law.

Fifth: The grade fixed by ordinance No. 348, fixes the grade on the south side of First St. at Laurel St. 1.61 feet higher than on the north side of First St. at Laurel St.

T. J. Appleton,
Mayor.

Mr. Aldwell, acting upon the assurance of the gentlemen of the council, has already made splendid progress with the work. Four-fifths of the foundation has been laid, half the floor is down, and the basement walls are up several feet; stone is being cut for the corners and wall facing and frames are made for doors and windows. Some twenty men are engaged on the work at present, and the "men wanted" sign is still out.

T. S. BROPHY & CO.
Phone 33

High Grade COFFEE

We have built up our trade by carrying only the best brands of Coffee.

M. J. B. — A high grade (sealed cans) 1 lb. 40c; 2 lbs. 75c; 3 lbs $1.00.

Golden Gate Coffee — Always uniform 1 lb. 40c; 2 lbs. 75c.

Schilling's Best Coffee — Carefully blended, 1 lb. 40c; 3 lbs $1.00.

Barrington Hall Coffee — Has a cup quality, 40c lb.

Kona Coffee (our leader). Has a decided strength, 25c.

Try Us for Your Coffee Wants

T. S. Brophy & Co.
Opera House Block

BIGGEST

Fourth of July

CELEBRATION

Ever held in Clallam County.

Come to the County Seat and Enjoy the Day

BIG BALLOON ASCENSION

With Parachute Jump. Size of Balloon 110 feet by 140 feet.

TIGHT WIRE PERFORMANCE

BAND CONCERT BALL GAME

SMALL SPORTS of all kinds with liberal prizes

GRAND BALL IN OPERA HOUSE

Excursion to and from Victoria.

Don't miss this day of sight-seeing in Port Angeles.

Olympic Leader

WEBSTER PUB. CO.

Port Angeles, - - Wash.

Minor Happenings of the Week

A bill has been introduced in the house providing $25,000 for the president's traveling expenses.

The California assembly has passed a bill appropriating $500,000 for a state building at San Francisco.

The Grand Prix de Paris, for a purse of $40,000 and sweepstakes, for 3-year-old colts and fillies, was won by Sir Tatton Sykes' bay colt Spearmint, who won the English Derby on May 30.

The special grand jury at New York investigating the insurance companies has indicted Vice Preisdents Walter B. Gillett and Robert B. Grannis, of the Mutual Life Insurance Company, for alleged forgery and false entries.

Four heirs living at Des Moines, Ia., who have two sisters and a brother at Los Angeles, have been notified that they are the sole heirs to the Childress estate in Childress county, Texas, worth $1,500,000. The Des Moines heirs are said to be poor.

At Elizabeth, N. J., Princess Ruth, daughter of John Evans, king of the Gypsies, was married Sunday to Clyde Kavanagh, a former Gypsy, now a wealthy orange grower of Oakland, Cal. The Gypsy rites were performed in the presence of ten tribes.

The Western interscholastic meet was held in Chicago Saturday. Schools from nineteen states were represented, and the championship was won by Lewis institute, of Chicago, with a score of 25 points. Detroit university school was second with 17 points. Detroit Central school and Morgan Park academy, of Chicago, finished third and fourth respectively, with 14 and 11 points. World interscholastic records were broken in the discus throw and in the pole vault.

Former Secretary of State Foster has been appointed by China as its representative at The Hague peace conference.

Something over 45,000,000 barrels of beer were manufactured in this country in 1905. The per capita consumption of fermented liquor was 18.41 gallons and of distilled spirits 1.41.

General managers of twenty-three railroads entering Chicago have decided that they will not grant an increase of wages to their freight handlers, and a strike of 4,000 men seems imminent.

Peennsylvania Republicans have nominated Edwin S. Stuart, of Philadelphia for governor; Robert S. Murphy, lieutenant governor; Gen. Robert K. Young, auditor, and Henry Houck, secretary of internal affairs. The platform commends the national and state administrations.

Justice Gould, of the District of Columbia, has granted the motion of District Attorney Baker to postpone the trial of Congressman Binger Hermann, of Oregon, indicted for destroying public records while commissioner of the general land office, set for June 18, until after the trial of the Hyde, Benson and Diamond cases.

UNIVERSITY FACULTY.

Regents Fill Vacancies by Election of Five New Members.

Seattle, June 12.—At the annual meeting of the regents of the University of Washington five new members were elected to the faculty, the vacancies having been caused by leave of absence or resignation. The following new members were elected:

George Winchester, from the University of Chicago, to be acting professor of physics; Edward Haviland, Leland Stanford, assistant professor of mathematics; E. E. Hall, Chicago university, assistant professor of chemistry; Edward O. Sisson, University of Illinois, professor of pedagogy and director of the department of education; Herbert C. Kip, Vanderbilt university; professor of German; W. E. Henry, state librarian of Indiana, was chosen head librarian.

Those granted leaves of absence are Prof. Gould, Prof. Osborne and Prof. Benson.

The resignations of Prof. Yoder and Prof. Carrington were accepted.

Prohibit Campaign Contributions.

Washington, June 11—The bill prohibiting corporations from making campaign contributions has passed the senate. It grew out of Senator Tillman's recent denunciation of national banks. It makes it unlawful for any national bank or any corporation under a government charter to make a contribution in connection with any election, and also unlawful for any corporation whatever to make a contribution to any presidential, senatorial or congressional election. A fine not exceeding $5,000 is the penalty.

For Nebraska's Trial Trip.

Washington, June 11.—A naval board of inspectors will go to Seattle between July 12 and 16 to conduct the trial trip of the battleship Nebraska, building at Moran's yards. The trial is to be conducted on Puget sound.

WASHINGTON NEWS

Garfield's elcetric light system is expected to be ready for operation July 1.

Mayor Wright has vetoed the new Tacoma gambling and saloon ordinance. The mayor believes the ordinance is entirely too drastic in the hardship it makes for the saloons.

May collections of the state land commissioner's office were $133,703 67 Of this amount more than $85,000 was received from tide land sales and this money will be turned into the state general fund.

Sunday marked the passing of the old stage line which has been in operation between Bellingham and Deming for the past several years. J. F. Penny decided he could not compete with autos put on the run by I. F. Johnson.

The gross receipts of the Seattle postoffice in May were $43,391, as against $35,206 in the same month last year. This was a gain of 23.24 per cent, and places Seattle at the head of the list of the fifty largest offices in point of gain in postal receits.

The May report of the state penitentiary, received by the board of control, shows 802 men and 12 women convicts in the institution and 29 men and 2 women on parole at the end of the month, an aggregate of 845, as against 844 at the beginning of the month.

Gov. Mead has accepted an invitation to deliver the Fourth of July oration at Hoquiam.

Mrs. Charles Herman, matron of the Steilacoom insane asylum for several years, has resigned.

Tom Payne, of Seattle, is to be appointed by Senator Piles as his private secretary, to succeed Miles Taylor.

Free city delivery will be establisthed at Hoquiam September 1. Three letter carriers and one sub-carrier are to be appointed and twenty-one street boxes established.

The Washington and Northern Idaho Christian Endeavor Union holds its fifteenth annual convention in Lewiston, Idaho, this year. The convention dates are June 28, 29 and 30 and July 1.

The president has nominated Samuel A. Wells to be receiver of public moneys at Spokane; W. W. Ward, postmaster at Dayton; F. W. Miller postmaster at Oakdale, and W. L. Lemon postmaster at North Yakima.

Joseph G. Cutler, treasurer and engineer of the Washington & Columbia River railway, has been named by Vice President Levy as successor to General Manager Joseph McCabe, who resigned a short time ago.

The Northern Pacific has begun construction work on over 57,000 feet of sidetracking ordered under the fall inspection of last year. This trackage includes 30,000 feet in the local yards, three tracks at Interbay, one each at Maltby, Machias, Arlington and Bellingham, and two at Sedro-Woolley.

Bondsmen Lose in Federal Court.

Walla Walla, June 11.—In the case of the government against C. C. McCoy and others the federal jury returned a verdict for the plaintiff in the sum of $5,772.99. This case has been in the courts for twelve years and is one wherein the government is seeking to collect from the sureties the amount of bond McCoy gave when he was awarded a mail carrying contract in San Francisco, and which, it is alleged, he failed to fill.

To Succeed Senator Gorman.

Baltimore, June 12.—Gov. Edwin Warfield has announced the appointment of Ex-Gov. William Pinkney Whyte, of this city, to succeed the late Arthur P. Gorman as United States senator.

SEATTLE MARKET REPORT

Purchasing Prices.

The following prices are offered to the producer by the local dealers for delivery in round lots f. o. b. Seattle, and are subject to change without notice:

Grain—Oats, $28.50@30 per ton; barley, $24@24.50; wheat, chicken feed, $22@23; bran, $18; shorts, $19; corn, $24.

Hay—Eastern Washington, $18@20 per ton; Puget sound, $12@13; alfalfa, $12@13.

Eggs—Strictly fresh ranch, 22@24c

Poultry—Live hens, 15@15½c per lb; old roosters, 9½@10c; ducks, old, 14c, young, 16c; geese, 12c; turkeys, 16c; spring chickens, $3@5 per doz.

Wool—Eastern Washington, 18@22c per lb; Western Washington, 18@20c; dirty or timber-stained, 18@20c.

Live Stock—Sheep, wethers, 6c per lb; ewes 5@5½c; hogs, 6½@7c; steers, 4½c; cows, 3½c; calves, 5@7c; lambs, $3@5 per head.

Tacoma Quotations.

Wheat—Club, 72c; bluestem, 74c; red, 69c.

Oats $31.50@33.50; rolled oats, $33@34.50.

Hay, Alfalfa, etc.—Wheat hay, $15@16.50; timothy, $22@24; mixed, $13@17; clover, $16@18; alfalfa, $13.50@15.

Feed—Corn, $26; wheat, $26; barley, whole grain, $25.50; rolled, $26.50; bran, $18.50@19.50; shorts, $195.0@20.50.

Poultry—Turkeys, dressed, 25c; chickens, dressed 21c; ducks, dressed, 15c; geese, dressed 16c. Live—Hens, 14c; spring chickens, 17@18c; ducks, 11c; geese, 12c.

Butter—Washington creamery, 21@22c.

Eggs—Washington ranch, 23.

HAVE COMPROMISED

AGREEMENT ON STATEHOOD BILL IS REACHED.

Indian Territory and Oklahoma to Be Admitted Jointly and Arizona and New Mexico are to Decide Question at the Next Election.

Washington, June 12.—The Carter compromise on the statehood bill was agreed upon yesterday by Republican leaders of the senate and house. Nothing now stands in the way of the admission of Oklahoma and Indian territory as a state and a choice by Arizona and New Mexico as to whether they desire to come in as another state.

It is expected that the pending conference report will be recommitted or withdrawn when it comes up today an amended report returned to both houses embodying the compromise. In this way the discussion of a question that has been before congress almost continuously for six years will be ended.

Provisions of Compromise.

The compromise presented by Senator Carter provides for the rejection of the Burrows amendment, striking from the bill all reference to the admission of Arizona and New Mexico and the adoption in lieu of section 24 of the original bill of an amendment providing:

"That at the general electioon to be held on the 6th day of November, 1906, all the electors of said territories respectively, qualified to vote at such election, are hereby authorized to vote for and choose delegates to form a convention for said territories. The aforesaid convention shall consist of 110 delegates, 66 of which delegates shall be elected to said convention by the people of the territory of New Mexico and 44 by the people of the territory of Arizona, and the governors, chief justices and secretaries of each of said territories respectively. shall apportion the delegates to be thus elected from their respective territories as nearly as may be equitably among the several counties thereof in accordance with the population as shown by the federal census of 1900.

Question of Consolidation.

"That at the said general election and on the same ballots on which the names of the candidates to the said convention are printed there shall be submitted to the qualified electors of each of said territories a question which shall be stated on the ballot in substance and form as follows:

" 'Shall Arizona and New Mexico be united to form one state.' "

Then follow instructions in detail for marking the ballots and transmission of the results to the secretary of the interior, after which it is provided that if a majority of the votes in each territory is in favor of union the inhabitants of Arizona and New Mexico shall become one state, but if either territory returns a majority against union, then provisions of the bill for the assembling of a constitutional convention shall be null and void.

Each territory is to elect a delegate in congress, so that in case the joint statehood plan is rejected the affairs of the territories will continue as heretofore.

DUPONT DEFEATS ADDICKS.

Deleware Senatorship Fight Settled After Eleven Years.

Dover, Del., June! 2.—Col. Henry A. Du Pont, of Wilmington, last night defeated J. Edward Addicks in the contest for the vacant seat from Delaware in the senate. Mr. Du Pont was selected to fill the vacancy by a caucus of the Republican members, which was in session several hours.

The action of the caucus ends a contest which has continued for eleven years, during which time Addicks was the candidate of the Union Republicans for United States Senator. The legislature meets today in special session, and each house will vote separately for senator, and the two houses will meet joiontly on Wednesday to verify the vote.

Craig May Go to G. N.

Portland, Or., June 11.—Information from Chicago states that A. L. Craig, general passenger agent for the O. R. & N., will probably succeed F. I. Whitney, passenger traffic manager of the Great Northern, who has resigned, his retirement becoming effective July 1. Mr. Craig reached Portand late Saturday night from an extended stay in Chicago, but would not confirm the report, as he has not yet accepted the position. It is believed he has the office under consideration, but he declined to discuss the situation.

Tacoma Saloons Hard Hit.

Tacoma, June 11.—By a vote of 10 to 6 the city council has passed the Richards saloon ordinance, raising the retail license to $1,000 and the wholesale license to $300, prohibiting gambling and wine rooms of all kinds in saloons, prohibiting screens designed to shield persons in saloons from view, and otherwise regulating the saloon traffic.

Aged Bishop Passes On.

White Horse, June 13.—Rt. Rev. William C. Bompas, for forty years prior to last November bishop of the diocese of Selkirk. is dead at his home at Caribou crossing, aged 78 years. He had labored among the Indians of the Yukon for forty-three years. Bishop Bompas is survived by his aged wife.

TRADE WITH JAPAN.

Increase Has Been Extremely Rapid in Past Decade.

Washingtton, June 13.—Trade of the United States with Japan is larger than with any other Oriental country, says a bulletin issued by the department of commerce and labor, and aggregated in the past fiscal year $106,000,000. Exports to that country have grown from about $5,000,000 in the calendar year 1895 to over $55,000,000 in the fiscal year 1905, and imports from that country from $27,000,000 in 1985 to nearly $51,000,000 iln 905. The growth in exports from the United States to Japan and China, says the bulletin, has been a remarkable feature in our export trade in the last decade.

CANNOT CONDEMN LAND FOR PRIVATE PURPOSES

Olympia, June 13.—The supreme court in a recent decision laid down the principle that an electric company can condemn private property for public use, but that it cannot condemn for the purpose of manufacturing power for private commercial purposes. The Olympia Light & Power Company sought to use Lawrence lake, twenty-five miles from Olympia, but the owner of shore lands on the lake objected, the lower court sustaining the company's condemnation plea.

The supreme court reverses the case on the ground that the company does not show that it wants the additional power exclusively for the public purposes of operating its street cars and furnishing public lights. On the contrary, the company's own complaint alleged that it needed the reservoir for the purpose of creating additional power for commercial use in the line of its regular business. The higher court says a power company cannot condemn for private purposes, nor can the right of eminent domain be invoked where the same power is used partly for public and partly for private commercial sale to manufacturers, etc.

RAILROAD RATE BILL BACK IN CONFERENCE

Washington, June 9.—After a day devoted almost exclusively to the conference report on the railroad rate bill the senate decided at 6 o'clock in the evening, to send the measure back to conference. The debate covered free passes, the salaries of the interstate commerce commissioners and the penal provisions of the bill. There were differences of opinion on these points, but the dominant thought was favorable to sustaining the senate provisions thereon.

Senator Foraker gave notice that he would move to take up the conference report on the statehood bill as soon as the report on the rate bill is disposed of, but afterward said he would probably not make an effort in that direction until next Tuesday, when it is believed Senator Beveridge, who is in charge, can be present.

The bill providing for the control of the waters of the Niagara river was passed.

NEW ZEALAND LOSES NOTED PRIME MINISTER

Sydnev, N S.. W., June 13.—Richard John Seddon, prime minister of New Zealand, died Sunday evening aboard the steamer Owestry Grange, on which he had embarked in the morning to return to New Zealand. The steamer put back into Sydney. Mr. Seddon's death was wholly unexpected. He was 61 years of age and was a native of England, but had been in New Zealand for many years.

ALIEN FISHERMAN BILL.

Measure Affecting Alaskan Waters Awaits Presidents Signature.

Washington, June 13.—The house has agreed to the conference report on the bill to prohibit aliens from fishing in Alaskan waters, also the senate amendment to the bill forbidding the importation, exportation or carriage in interstate commerce of falsely or spuriously stamped articles of gold or silver or their alloys Under the lead of Mr. Keifer, of Ohio, the house refused to transport silver coins and other money by registered mail, insisting that their transportation should be handled by the express companies.

GOLD FROM TANANA.

Three Quarters of a Million Leaves Fairbanks—Drouth Checks Output.

Fairbanks, June 9.—Seven hundred thousand dollars in gold left here on the Tanana Wednesday night.

Drouth has checked the output of gold. Half of the plants on Cleary creek are shut down. Others have stopped sluicing and are hoisting onto the dump. The same condition prevails in Nome and to a lesser extent on Esther creek.

Al Murphy is on his way from Circle overland with supplies for the Chatanka ditch, which will furnish water from now on.

Louisiana Capitol Burned.

Baton Rouge, La., June 13.—The old historic state capitol building has been partially destroyed by fire. Almost the entire eastern half of the building above the first floor was consumed.

THE POLICY OF DRIFT

RUSSIAN GOVERNMENT STILL BELIEVES IN IT.

Avoidance of Open Rupture and Lack of Decisive Action By Parliament Cause Czar to Retain Goremykin—Witte Predicts Conflict.

St. Petersburg, June 11.—The report of the retirement of the Goremykin ministry was definitely denied when the premier returned to St. Petersburg from Peterhof, where he went Saturday afternoon for an audience with the emperor, and authorized the statement that he had not tendered his resignation and had no present expectation of retiring.

Since parliament's passage of the resolution of lack of confidence, when the emperor declined to avail himself of Premier Goremykin's offer to resign and expressed accord with the policy outlined in his address to parliament, his majesty has given no intimation of a desire for his resignation. No immediate developments are expected.

The avoidance thus far of an open rupture and the prospective maintenance of the status quo for a month to come, while parliament is indulging in oratory instead of action on the agrarian problem, apparently inspired the emperor's determination to retain M. Goremykin and continue the policy of drift.

Another motive probably was the difficulty of finding an available man to replace Goremykin. Another bureaucrat would be no more acceptable to parliament. M. Shipoff and Prince Sviatopolk-Mirsky, who are qualified to mediate between the throne and parliament, declined the post in advance, the first named because he believed the attempt would be fruitless and the latter on acconunt of ill health.

Besides, Emperor Nicholas is not yet ready to take the plunge with a ministry chosen from parliament.

House Debate is Chaotic.

St. Petersburg, June 11.—The demand for an opportunity to speak on the agrarian question in the lower house of parliament is so pressing that the rule against the house sitting on Saturday has been abandoned, and the debate on this important subject was resumed on that day

Some of the members have already spoken a dozen times, advancing the same ideas over and over again. The few Conservatives no longer attempt to defend their views, and by tacit consent the Constitutional Democrats, who feel ceratin that their program will prevail, are abandoning the field to the radicals, who continue to urge the full nationaliaztion of land, despite the hopelessness of their cause

As an instance of the temper of the people, the session of the Douma on Saturday was chaotic. The labor delegate, M. Aninko, in a lengthy and eloquent speech attacked the ministry with such vehemence that he was called to order frequently by the president, but his sentiments were applauded to the echo by the deputies, especially when he declared that the time had arrived when the members of the cabinet, in refusing to give up their offices, had made it clear to the nation that they were not possessed of either a sense of shame or conscience. He declared that even a peasant would scorn to remain in office under the like circumstances.

St. Petersburg, June 11.—A private letter received here from Count Witte is couched in very pessimistic tone. He believes that the Russian government in throwing away its chance of appeasing parliament rendered certain a conflict within a brief period. Count Witte left Russia May 29 for Brussels, whence he was to go to Germany.

HARDWARE DEALERS.

Proposed to Have Association Formed By Coast Firms.

Spokane, June 9.—The Inland Empire Hardware Dealers' Association has closed its session here. Considerable time was given to a discussion as to how best to use the $10,000 fund raised to fight the "buggy trailers" and "range peddlers" operating in Eastern Washington.

It was decided to invite the hardware and implement men of the Walla Walla country and those of Umatilla county, Oregon, to join the association. If a union is effected the Inland Empire association will embrace all the territory of Eastern Washington, Northern Idaho and Eastern Oregon.

The association put itself on record as favoring a union of all the hardware men's associations of Washington, Idaho, Montana and California into a Pacific coast association, and plans will be formulated to effect a meeting some time early next winter.

Indians Pick Choice Pieces.

Conconully, Wash., June 9.—In preparation for the allotment of land by the government to the Indians of the Colville reservation, activity in striking contrast to the customary quiet prevails on the reservation. The Indians are seeking out the finest pieces of land and are blazing trees around their selections so that they may be recognized by the government surveyors when the south half is parcelled out. Whether the government will respect these squatters' rights when the survey has been made remains to be seen.

CHARGES AGAINST JEROME.

Five New York Citizens Ask Governor to Remove District Attorney.

Albany, N. Y., June 9.—Removal of W. T. Jerome from the office of district attorney of New York county is demanded of Gov. Higgins in a complaint which has been filed at the executive chamber by William N. Amory, of New York city.

Five Sign Charges.

New York, June 9.—The charges filed with Gov. Higgins against District Attorney Jerome, it is learned here, were signed by five residents of the city as follows:

Chapman Dwight, a retired stock broker; Edward P. White, a member of the Produce Exchange; former Congressman Robert Baker, Brooklyn; Joseph C. Hurley, secretary of the Standard Finance Company, and William N. Amory, a lawyer, and former secretary of the Third Avenue Railroad Company.

They charge that Mr. Jerome has wilfully failed to perform his public duties and that he received $50,000 from the large insurance companies toward his campaign fund last fall. These moneys, it is charged, he "received as a gratuity or reward in the shape of campaign funds to compound a crime and for a violation of the criminal statutes of this state and has agreed or has abstained, in pursuance of a previous agreement or arrangement from the prosecution of sundry criminal actions in violation of section 125 of the penal code, and is therefore guilty of a felony."

Mr. Jerome, when informed of the charges, said:

"I do not wish to dignify these charges with a reply. Charges accusing me of malfeasance in office and neglect of duty have been made before to Gov. Higgins. He has never considered them of sufficient merit to give them his attention."

CHRISTIAN SCIENTISTS DEDICATE NEW TEMPLE

Boston, June 11.—One of the most remarkable religious demonstrations ever witnessed in New England occurred yesterday, when the new $1,000,000 Christian Science temple in Back Bay district was dedicated.

From every state in the Union and from all parts of the world came people to be at the dedication services. It was estimated that there were more than 40,000 Christian Scientists in the city yesterday.

Six services were held to accommodate the vast throngs, but even then thousands were unable to gain admission to the temple. The seating capacity of the new church exceeds 5,000, and at each of the services hundreds stood in the aisles and in the rear of the church.

As quickly as one service was completed and the congregation nad departed, the temple was filled again, and there were thousands of people on the outside who were unable to get in.

The services were identical and each service was about two hours in length. The occasion combined both the annual communion and the dedicatory exercises

At the close of each service Edward A. Kimball, of Chicago, presented a reply of thanks to Mrs. Eddy for her dedicatory address and for her general work in behalf of the church.

In her address, referring especially to the dedication of the new temple, Mrs. Eddy wrote:

"Beloved: I am not with you in propria persona at this memorable dedication and communcion season, but I am with you in spirit and in truth, lovingly thanking your generosity and fidelity, and saying virtually what the prophet said: 'Continue to choose whom ye will serve.'

"You have dexterously and wisely provided for the mother church of Christ, Scientist, a magnificent temple, wherein to enter and pray. Greatly impressed and encouraged thereby, deeply do I thank you for this proof of your progress, unity and love.

"The edifice of the mother church of Christ, Scientist, began with the crossits extension is the crowning ultimate rise to a mental monument, a superstructure high above the work of men's hands, even the outcome of their hearts, giving to the material a special significance; the special beauty and achievements of goodness—methinks this church is the one edifice on earth where most prefigures self-abnegation, hope, faith and love catching a glimpse of gloryy."

The temple, which is free from debt, is one of the most imposing structures in Boston, and is said to be the largest church in New England. Christian Scientists all over the world have aided in its construction, which has occupied two years.

Machine Guns for Each Regiment.

Washintgon, June 9.—An order issued Saturday by the secretary of war will add 965 men to the army. It provides for the organization of a machine gun department for each regiment of infantry and cavalry. Each detachment will consist of one sergeant, two corporals and eighteen, privates and will be equipped with two automatic machine guns.

State Prosecutors to Meet.

Olympia, June 11.—At the suggestion of members of the State Bar Association, the prosecuting attorneys of the state will attend a meeting at Everett, July 12-14, while the bar association is in session. At this meeting the prosecuting attorneys will consider needed amendments to the criminal laws of the state and needed legislation in regard to county government.

VETO FOR SEA LEVEL

PRESIDENTS ATTITUDE STATED BY AUTHORITY.

House Votes in Favor of Lock Canal and Appropriates $25,000,000 to Be Expended Upon that Basis—Burton Explains the Difference.

Washintgon, June 16.—If congress should send a measure to President Roosevelt for the construction of a sea level canal on the isthmus of Panama, he would veto it. This statement is made by authority.

The house yesterday, by a vote of 110 to 26, voted in favor of a lock canal, the amendment to the item in the sundry civil appropriation bill appropriating $25,000,000 to continue the construction of the Panama canal, presented by Representative Littauer, of New York, and providing that no part of that sum shall be used in the construction of a sea level canal, having been offered with the approval of the president.

With members of congress sitting on the short steps in the aisles of the house, around the space in groups, the galleries filled, and with Mr. Burton, of Ohio, pointer in hand, discussing charts showing the difference between the sea level and lock canal, the house presented every appearance of a class room.

Mr. Burton took a position in front of the maps and called attention to the vital difference between the two types, remarking that were the topography understood, it would be the very strongest argument for the lock canal.

He said that if the banks would not cave, if large boats would go through without running against rocks at the side and could be properly steered, then a sea level canal would be the enterprise which would be naturally preferred.

"But such a canal, convenient for modern shipping and prospective shipping, would, in the judgment of those who have carefully studied the subject, exhaust twenty years or more in building."

Mr. Bartlett, of Georgia, made a point against the amendment of Mr. Littauer. He insisted that the amendment was clearly new legislation, and argued the question from that premise.

The chair, Mr. Watson, of Indiana, held the amendment in order, and without further discussion the Littauer amendment was adopted.

MORE IRRIGATION FUNDS.

Tieton, Sunnyside and Yakima Indian Projects to Be Improved.

Washington, June 18.—Additional funds for irrigation projects in Washington are secured by an agreement reached between the secretary of the interior and Representative Jones.

Mr. Jones some days ago made an investigation on his own account to learn what the amount of the land office receipts of the government were likely to be during this fiscal year.

Several months ago the secretary of the interior approved several irrigation projects, including three in the state of Washington, but the amount of funds allotted to Washington was limited by the prospective growth of the general reclamation fund between then and 1908.

It was estimated that the receipts from the land office which are available for this fund would not exceed $3,500,000 in the fiscal year ending June 30, 1906. Mr. Jones made some inquiries the other day, with the result that it was found the receipts for the first three quarters of the year had reached $4,800,000. Accordingly he asked the secretary of the interior to allot some further funds for irrigation in Washington on the strength of this unexpected increase in receipts.

Secretary Hitchcock gave his consent and Washington will receive $700,000 in addition to the $2,500,000 already allotted. It is proposed to use this additional money for carrying out the Tieton and Sunnyside projects and for irrigating lands on the Yakima Indian reservation, which may be disposed of under authority of the Jones bill passed last winter.

The Tieton project is to receive $250,000 more, thus permitting construction of a high line canal; the Sunnyside project, $250,000 more, ensuring the construction of permanent instead of temporary works, and the Indian reservation lands, $100,000. The latter is contingent upon the disposal of lands to white settlers by the Indians.

Masonic Grand Lodge Officers.

Spokane, June 18.—By a practically unanimous vote Edward Franklin Waggoner, of Spokane, was elected grand master of the Masonic grand lodge. Other officers chosen by ballot were: Ralph C. McAllaster, Seattle, deputy grand master; Royal A. Gove, of Tacoma, senior grand warden; W. R. Baker, of Colville, junior grand warden; Nathan S. Porter, of Olympia, grand treasurer; H. W. Tyler, of Seattle, grand secretary.

Geological Survey Work.

Skagway, June 18.—D. C. Witherspoon and L. M. Prindle, of Washington, D.C., have arrived in Skagway in charge of geological survey parties on their way to the interior. Mr. Witherspoon has charge of the geological part of the work, and Mr. Prindle of the topographic work. Both have already spent several seasons in Alaska.

ON DISTANCE BASIS

SPOKANE JOBBERS HEAR FROM COMMISSION.

Special Distributing Rate Will Soon Be Abrogated, It Is Said. Change to Be Made on Demand of Interior Towns for Equal Treatment.

Spokane, Jone 20.—Spokane jobbers have received from the state railway commission a specimen of what they may expect in the w ay of a readjustment of rates in response to the demand made by Walla Walla when the commission was first appointed, that all other points in the state be given the same treatment that Spokane receives.

The commission told the jobbers that they cannot longer expect special distributing rates, but that a "distance" rate would be determined that will apply alike to all points not on tidewater. This will be a maximum rate, but it will be about as low as the present Spokane rate, which is only about half the rate which other points have been compelled to pay.

It has cost Colfax about twice as much to ship a barrel of flour to Spokane as it cost Spokane to ship a barrel of flour to Colfax.

The distance rate which the commission proposes to establish will be a tariff in which the maximum rate for a given distance will be the same from every point. It means that all towns will be given the distributing rate which Spokane alone has enjoyed in the past.

Walla Walla Demanded Equality

Walla Walla some months ago demanded to be placed on an equality with Spokane, but the commission has delayed action until the present time. In one respect Walla Walla will be even better off than Spokane, for her rate from the Coast is a few cents less that the Spokane rate from the coast.

The railroads might give Spokane a still further reduction under the proposed maximum "distance" rate, but as they must bring their rates for all other points down to the Spokane rate they will not willingly grant this city further reductions.

The commission met with the interstate commerce committee of the Chamber of Commerce in a lengthy session yesterday afternoon at which about all the big jobbers of the city were present.

The members of the commission argued that Spokane will not be hurt by the "distance" rate, and some of the jobbers are of the same opinion.

WAVE OF PATRIOTISM

Prediction that China Will Rise to Throw Off Foreign Control.

Victoria, B. C., June 20.—Gen. Dessino, a noted Russian military officer who was stationed at Shanghai in charge of the Russian far Eastern intelligence bureau during the war, has arrived here on the steamer Empress of China, accompanied by his family, on a tour of the United States before returning to St. Petersburg.

In an interview, Gen. Dessino said he expected another Chinese outbreak before long, not so much a rising similar to the Boxer outbreak as a general patriotic movement to free China from foreign restrictions. Within the last two years, he says, there has been a rgowing movement to secure China for the Chinese without foreign interference, and before he left Shanghai this movement was assuming an alarming phase.

Excursions East.

On certain dates of each month during the summer and early fall the Northern Pacific will have in effect low round trip rates to Eastern points: St. Paul and Minneapolis, $60; Kansas City and Omaha, $60; St, Louis, $67.50; Chicago, $715.0. Corresponding lonw rates to other points. Take the North Coast Limited electric lighted train; it's a beauty, and the appointments are superb. There is no extra charge to travel on this palatial train. For particulars call on or write J. O. McMullen, City Passenger Agent, Seattle; A Tinling, General Agent, Seattle, or A. D. Charlton, A. G. P. A., Portland, Ore.

To Handle Grain In Bulk.

Cunningham, Wash., June 16—At a meeting of farmers here it was voted to build a 40,000-bushel elevator and a 30,000-bushel steel storage tank to enable farmers to handle grain in bulk. A committee appointed to canvass for shareholders reported $3,000 subscribed in one hour. This sounds the death knell to the sack graft in this vicinity. A report is current here that the farmers of the Hatton district have taken similar action.

Found a Great Pearl

Red Wing Minn., June 20.—William Bates, a clam fisher, has found a pearl in a clam shell which is said to be the largest fresh water pearl in existence. Its value is estimated at anywhere between $10,000 and $50,000. It is as large as a good-sized marble, weighs eighty-five grains and has a beautiful lustre.

Robert B. Roosevelt Dead.

Sayville, N. Y, June 16.—Robert B. Roosevelt, uncle of the president, is dead Mr. Roosevelt was 76 years old. He was a life-long Democrat. Educated for the law, he practiced his profession in New York city for more than twenty years.

Maplelawn, Model Dairy Farm *of* W. H. Paulhamus

ARTICLE NO. 2.

In last week's issue, this paper presented a photograph of the cow barn of Maplelawn Farm, at Sumner, Wash., owned by Mr. W. H. Paulhamus, president of the Washington State Horticultural Society.

The photograph presented herewith shows his barn partly filled with cows. Mr. Paulhamus keeps 68 head of cows, nearly all of which are registered Jerseys. He feeds alfalfa hay, bran, ground corn and roots, with ensilage daily. The cows are groomed twice daily, and permitted to run in a good-sized lot for exercise. In summer, the green feed is cut and hauled to the barn and fed in that manner.

Owing to the successful berry business carried on in the Puyallup Valley, the land is held at about $1,000 per acre, which is too valuable to be used for pasture purposes, therefore, it is necessary for intense farming. This explains why pasturing is not followed extensively.

Among the cows shown in this picture, are a great many animals which have taken the first prize at various fairs, although Mr. Paulhamus desires a working herd rather than show animals. He expects his cows to average 25 pounds of 5 per cent milk for ten and one-half months in the year. He uses the scales for both the feed and the milk and a Babcock tester so that every night he can tell whether the cow has paid her way that day or not. This is a plan that should be adopted by every farmer in the milk business. Weed out the drones, and give better care to the best animals. If the farmers of the United States could increase the value of their milk cows five dollars per head it would mean ninety million dollars in their pockets. There is not the least trouble to make this increase, if it is gone at intelligently.

Next week we will present a photograph of the milk cooling room, and explain how the milk is handled at Maplelawn Farm.

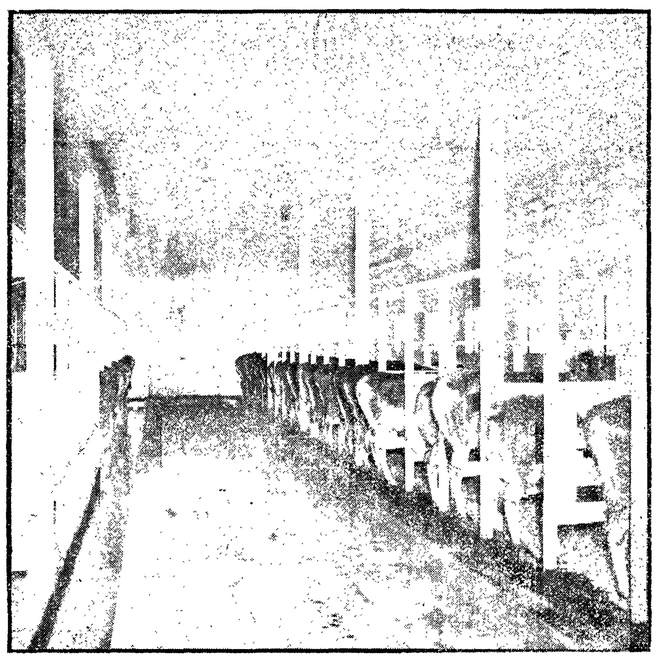

Showing cows in barn. All cows groomed carefully and udders washed and dried before milking. All registered Jerseys except three. Every animal tested for tuberculosis. Have separate box stalls to freshen in or to be used in case of sickness of any nature. Milk not used until sixth day after fresh, and in no case until all fever has left. Have had but one case of abortion in eight years. Competent physician examines all milkers for any skin or lung trouble as often as advisable. Food consists of bran, ground corn, roots and alfalfa hay. Not an ounce of brewer's grain or any slop has been fed to Maplelawn cows. All of the water used to wash the utensils and to furnish drink to the cows is from a spring 185 feet above the valley, which is piped to the farm at a temperature of 48 degrees.

The droppings from the cows is not thrown out of the windows to attract flies and create a disagreeable odor, but are kept in water tight boxes quite a distance from the barn and as fast as the boxes become full, the contents are hauled onto the field and distributed.

The cement gutters carry off the liquid manure to barrels erected for the purpose.

PASSENGER FARES REDUCED.

Affects Union and Southern Pacific and Santa Fe.

Omaha, June 16.—A conference of the passenger officials of the Union Pacific, Southern Pacific and Santa Fe lines here resulted in the announcement of a reduction of passenger rates per mile in six of the Western states and two territories.

In Idaho the rate will be 3 instead of 4 cents on main lines; in portions of Wyoming and Colorado, 3 instead of 4 on the Union Pacific. The rates in California have been varied, but the new rates will be uniformly 3 cents per mile on main lines. The reductions become effective July 1.

Salt Lake, June 16.—From its headquarters here the Oregon Short Line has announced that beginning July 1 it will make its passenger rates 3 cents per mile on all main lines.

STRONG MEN COMPOSE AGRARIAN COMMISSION

St. Petersburg, June 20.—The election of the agrarian commission of ninety-nine indicates the second stage of agrarian legislation in the lower house of parliament, but the unwieldy size of the commission and the reservation of eight places for members who have not yet arrived gives slight prospect of a speedy presentation of a draft of a law.

The commission consists virtually of the inner circle of the strongest men in parliament. The makeup of the commission is regarded as moderate.

The constitutional democratic leaders are no longer attempting to conciliate the radical group.

Kettle Valley Contract Let

New Westminster, B. C., June 19.—The contract has been awarded Messrs. W. P. Tierney & Co. for the construction of fifty miles of railroad up the Kettle valley from Grand Forks to Franklin City.

Goxernors of North to Meet in Dawson.

Dawson, June 16.—Gov. McInnes, of the Canadian Yukon, has sent an invitation through Consul Ravendal, for Gov. Hoggatt to be his guest at the government house when visiting here next month.

CABLE EXTENSION

War Department Preparing to Lay More Alaska Lines.

Washington, June 18.—Preparations are being made by the war department for the extension of the Alaska cable, $170,000 having been made available for that purpose by a recent act of congress.

It is proposed to attach the branch to the loop bewteen Juneau and Sitka in Frederick sound, extend the line to Petersburg, thence to Wrangel, thence to Hadley and thence to Ketchikan.

Plans are also nearing completion for installing duplexing machines in connection with the Alaska cable. This will increase the capacity of the line by about 75 per cent.

The net receipts of the Alaska telegraph system in May broke all records since the installation of the telegraph in the territory and the cable is crowded with commercial business. The May receipts were $21,000, which is said by the war department to be the largest net amount.

LONG TIME LOAN FOR SAN FRANCISCO

Washington, June 2 0. — A tacit agreement has been reached by the president, Secretary Shaw and the delegation of representative citizens of San Francisco, by which substantial aid will be given San Francisco by the government.

It is proposed that the United States treasury deposit with the San Francisco banks $12,000,000 of government money, with bonds of the city as security for the deposit, the money to remain in the banks until such time as the government may call for it. This is not to be before a number of years, so that the banks have practical assurance that they may retain the deposit for such a period as will be of value in the reconstruction of the city.

Grand Army Rate.

Minneapolis, Minn., June 18.—The Central Passenger Association members have individually granted a rate of one cent a mile for the round trip to the G. A. R. encampment at Minneapilos. The Western Passenger Association has also made a one-cent rate.

Down to Jimmy's.

When I go down to Jimmy's house,
When mamma sends me there,
On errands, 'tis the longest way,
And I don't think it's fair,
To have me go and come straight home,
And not to stay at all;
My feet and back they get so tired,
I really almost fall!

The other day, when I went there,
She said that I might play
With Jimmy, and that time we had
Just loads of fun all day!
When we hitched up the billy goat,
To see if he would drive,
He broke away and turned at us,
And then we had to dive!

I think if you had happened 'round
You would have thought it fun

"WE WENT A-FISHIN' IN THE BROOK THAT RUNS PAST THEIR FARM."

To see the way he came at us,
And how we had to run!
We went a-fishing in the brook
That runs past their farm.
And on an elder-brush we found
Some bees all in a swarm.

And Jimmy's ma, when we came back,
She cooked a fish we caught,
And gave us cookies, three apiece,
Right from the oven, hot.
And we had cherry pudding, too,
As much as we could eat,
With sauce of cream and cinnamon,
Delicious, rich and sweet.
That time I wasn't tired at all,
And O, we had such fun!
I wish that I could always stay
When she has errands done!

"Anthony Over."

Bert and Phil and Clara had come from Boston to visit Aunt Clara in the wide, green, still country. To-day they had company, Helen and Ruth and Howard, from the next farm.

"Your mothers and I used to play together here, with our brothers and sisters, when we were your ages," said Aunt Clara. "There were six of us, too."

"Oh, do tell us about it," cried the children. "What did you play that we don't know about?"

"Most of our games were the same as yours. Let me think. Did you ever play 'Anthonw Over'?"

"Never! What is it?"

"It is a ball game, in which the ball is to be thrown over the roof of the shed. You count out, and the two players who are left in longest are captains. Then you count one of them out, and the other is first captain, and has the first turn in throwing the ball.

"The second captain can choose which side of the shed he will take and have first turn in choosing a player for his side. When the players have all been chosen, they stand with their captain on opposite sides of the shed. The first captain throws the ball over, shouting, 'Anthony over!' If it doesn't go over he shouts, 'Not over!' and tries again. If he fails three times he must give the ball to the second captain, who then becomes first.

"When a first captain succeeds in throwing the ball over, his side tries to get round the shed without letting the second side touch him with the ball. The second side gets the ball and watches to see which way the first captain is coming, and touch him with it if possible.

"As soon as he is touched the one who touches him becomes first captain, and throws the ball. If he gets round safely he can throw it again, but after three safe runs he must be second, and let the other captain be first. Each safe run scores two points for its captain and one for each of its men. We used to score with chalk on the back of the shed."

"That is fine!" said Phil. "Come on!" and they all ran off toward the shed.

Such shouting and such running followed that Aunt Clara had only to shut her eyes to think her playmates were all back again. Sometimes the children stood one by each corner of the shed, the captains opposite the middle on each side; sometimes they stood close to the captains, the first side to protect theirs, and the second side to get the ball quickly; sometimes they went helterskelter, without any plan of action at all; and whichever way they went it was great fun, and it was something new.

Once when Howard was first captain he and his men climbed in at the shed window, waited until the other side had crept away to the corners, then slipped out and sat on the old shed door-stone, so quietly that it was some time before they were discovered.

"O dear," sighed Ruth, at last, dropping on the grass, "I've got ten points, but I'm so tired I can't run a bit more! Let's play something quiet."

"I will show you something quiet we used to do," said Aunt Clara, from the doorway. It was to eat supper.

"We didn't know it was nearly supper-time," cried little Clara, "but we are hungry! We think the things you used to do are great fun, don't we?"

And all the children said, "Yes."—Youth's Companion.

A Cigarette Paper Trick.

Before exhibiting this trick to your friends take a piece of cigarette paper and roll it into a loose ball, placing it between the thumb and the first finger in the pocket-like angle formed by the muscles and skin of the right hand. This once in place, you are prepared to astonish your friends with the trick.

Take another paper from the book and tear it into small pieces in view of your audience. When you have thoroughly destroyed it, roll it into a ball, and on pretense of making it into a hard mass exchange it for the first ball, which you have had concealed between your finger and thumb. As in all other tricks, it is well to make a lot of flourishes and keep talking while you effect the change.

Then you can display the ball which was not torn, and every one will wonder how you did the trick. This trick, if neatly executed, will prove very puzzling and can be performed anywhere.

Spiders and Wasps.

Parts of India now desert are said to have been deprived of their inhabitants through the dread caused by certain huge spiders known as the galeodes. Their bite is without doubt extremely painful and may cause violent headache, fainting fits or even temporary paralysis. Camels and sheep are sometimes so severely bitten by these spiders that death results.

Occasionally the spider catches a tartar, for wasps and bees now and again get entangled in the web and spread for more helpless victims. Rushing out in a blind fury, the spider closes with his captive, and then follows a fight to the death. Sometimes the spider wins, but as often as not the sting of his would-be victim is thrust home with deadly effect, for the soft and pulpy body of the spider offers a target not easily missed.

SCHOOL FOR RATTLESNAKES.

Some of the Characteristics of the Reptile Explained.

Recently Dr. C. J. Foster has been entertaining the people of Monterey, Mexico, with his colony of tamed and trained rattlesnakes, and, incidentally, has been telling them much about rattlers that they didn't know before, says the Philadelphia North American.

According to Dr. Foster the rattlesnake in its wild state eats three times a year. In captivity it refuses to eat oftener than once a year. Everything it swallows, including bone, is digested and assimilated.

"The rattlesnake," he said, "is a very cowardly and sluggish creature and will not strike until compelled to. The rattlesnake is stone deaf; it has not even the rudiments of ears or nerves to indicate that at one time in its history it could hear. It is warned of an approach only by sight and by feeling the vibrations of the earth.

During the feeding season the snakes are blind. They pass about a third of the year in this state, and it is when blind that they use their rattles to warn off enemies. When not blind, the rattler never warns. It merely lies as still as possible, waiting until the danger has passed. When it strikes, whether at its prey or at an object which it fears, it whirrs its rattles simultaneously.

"The eyes of a rattlesnake are fixed. He cannot move them, and must move his head in order to change his scope of vision. The skin over the eye is one piece with that of its body, and is cast off with it when the snake sheds its skin. When feeding, the skin becomes blurred and finally ogapue, leaving the reptile blind.

"There is no such thing as a snake charmer. Venomous reptiles are all bluff, and, when they learn that you are not afraid of them, they no longer try to bite. They are the most cowardly of all animals."

Dr. Foster says rattlesnakes are very interesting pets, and he handles them freely. He has been in the business of capturing and training the snakes for years, and says he conducts a regular kindergarten school for them. By virtue of inoculation with a preparation in which the gall of the snake is used, he says he is immune from the poison of a bite.

A Divided Sentiment.

Little Agnes is 12 years old. She is a poetess. She has, maybe, a sense of humor and, positively, she did not like her stepmother. On the latter's birthday the youthful rhymer put forth all her powers to please the lady who had usurped her own mother's place. The quatrain ran as follows:

I thank you for your kindness,
I thank you for your love
And hope God will reward you
By taking you above.

Her stepmother hardly knew whether his was to be taken prematurely or not. She supposed not.—New York Press.

The railway conductor has troubles of his own without worrying about his wife's train.

Life is a burden to some people and some others are a burden to life.

Woman's Trials.

The bitter trail in a woman's life is to be childless. Who can tell how hard the struggle may have been ere she learnt to resign herself to her lonely lot? The absence of this link to bind marital life together, the absence of this one pledge to mutual affection is a common disappointment. Many unfortunate couples become estranged thereby. Even if they do not drift apart, one may read the whole extent of their disappointment in the eyes of such a childless couple when they rest on the children of others. To them the largest family does not seem too numerous.

In many cases of barrenness or childlessness the obstacle to child-bearing is easily removed by the cure of weakness on the part of the woman. Dr. Pierce's Favorite Prescription has been the means of restoring health and fruitfulness to many a barren woman, to the great joy of the household. In other, but rare cases, the obstruction to the bearing of children has been found to be of a surgical character, but easily removable by painless operative treatment at the Invalids' Hotel and Surgical Institute, Buffalo, N. Y., over which Dr. Pierce of the "Favorite Prescription" fame presides. In all cases where children are desired and are absent, an effort should be made to find out the real cause, since it is generally so easily removed by proper treatment.

In all the various weaknesses, displacements, prolapsus, inflammation and debilitating, catarrhal drains and in all cases of nervousness and debility, Dr. Pierce's Favorite Prescription is the most efficient remedy that can possibly be used. It has to its credit hundreds of thousands of cures—more in fact than any other remedy put up for sale through druggists, especially for woman's use. The ingredients of which the "Favorite Prescription" is composed have received the most positive endorsement from the leading medical writers on *Materia Medica* of all the several schools of practice. All the ingredients are printed *in plain English* on the wrapper enclosing the bottle, so that any woman making use of this famous medicine may know exactly what she is taking. Dr. Pierce takes his patients into his full confidence, which he can afford to do as the formula after which the "Favorite Prescription" is made will bear the most careful examination.

Dr. Pierce's Pleasant Pellets are the best and safest laxative for women.

SAVE MONEY

and get a better quality of Tea and Coffee by buying at the JAPANESE STORE

China Tea
Japan Green Tea
English Breakfast Tea
.. and ..
Mocha and Java Coffee

We also have extra fine Teas of the best flavors — qualities not to be had elsewhere.

Hong Yuong & Co.
Ling Toy, Manager.
Phone 25.

P. J. WILLIAMS
The Old Reliable
JEWELER
WATCH REPAIRING A SPECIALTY

The People's Market
A. Ahlvers
PROPRIETOR
The Best Market
where fresh and salt meats, the finest to be obtained, are sold at the lowest prices.
Everything Clean and Fresh
Next to Postoffice

McIvor & Swanson
BLACKSMITHS
Horseshoeing, Wagons and Farm Implements Repaired.
SHOP ON LAUREL STREET
Port Angeles

NOTICE OF SALE OF REAL ESTATE
BY THE TREASURER OF CLALLAM COUNTY

State of Washington, County of Clallam, } s. s.

Notice is hereby given, that under and by virtue of an order of the Board of County Commissioners of Clallam County, State of Washington, made pursuant to the Laws of the State and dated the 7th day of June, 1906, I shall on Tuesday the 17th day of July, 1906, at the hour of 10 o'clock A. M., at the door of the County Court House, situated in the City of Port Angeles, said County and State, sell the hereinafter described Lands and Lots acquired by said County at tax sale for delinquent taxes, to the highest bidder for cash, Gold Coin of the United States of America, to-wit:

DESCRIPTION.

Township 30 North, Range 4 West W.M.
Sw qr sw qr, sec 26

Township 30 North, Range 5 West W.M.
East one-half sw qr se qr, sec. 9
Nw qr sw qr se qr, sec. 9
West one-half sw qr nw qr, sec. 15
East one-half ne qr se qr nw qr, sec. 18
West one-half se qr sw qr, sec. 18
Undivided qr of the east one-half se qr sw qr, sec. 18
South one-half se qr nw qr, sec. 21
South one-half sw qr nw qr nw qr, sec 21
Nw qr sw qr, sec. 21
E one-half nw qr nw qr, sec. 22
E one-half w one-half nw qr nw qr, sec. 22
E one-half sw qr, sec. 25
Ne qr sw qr, sec. 27
E one-half nw qr ne qr ne qr, sec. 28
E one-half se qr ne qr, sec. 28
W one-half se qr, sec. 28
E one-half sw qr, sec. 28.

Township 30 North, Range 6 West W.M.
W one-half nw qr sw qr se qr, sec. 8
South one-half East one-half nw qr sw qr se qr, sec 8
Se qr ne qr nw qr, sec. 13
W 3 acres (Except nw 1 acre) of the South one-half se qr se qr, sec. 13
South one-half south one-half nw qr sw q, sec. 13
Sw qr sw qr, sec. 13
Sw qr se qr, sec. 13
Se qr, se qr se qr, sec. 14
West one-half ne qr, sec. 19
Lot 2, sec. 19
West one-half se qr, sec. 19
Sw qr se qr ne qr, sec. 21
Sw qr se qr, sec. 26
Se qr sw qr, sec. 26
East one-half ne qr se qr se qr, sec. 27
Ne qr sw qr, sec. 27
1 acre in sw cor. se qr ne qr, sec. 28
North one-half nw qr se qr ne qr, sec. 28
West one-half se qr sw qr ne qr, sec, 28
North one-half nw qr se qr nw qr, sec. 28
Undivided one-half east one-half se qr nw qr, sec. 28
Undivided one-half sw qr se qr nw qr, sec. 28
Undivided south one-half nw qr se qr nw qr, sec. 28
West one-half east one-half east one-half ne qr se qr, sec. 28
Sw qr ne qr, sec. 29
Ne qr sw qr se qr, sec. 29
Undivided one-half west one-half sw qr se qr, sec 29

Township 30 North, Range 7 West W.M.
West one-half ne qr ne qr se qr, sec. 2
Ne qr nw qr se qr, sec. 2
Nw qr ne qr se qr, sec. 2
West one-half nw qr nw qr se qr, sec. 2
East one-half sw qr sw qr, sec. 2
West one-half ne qr se qr, sec. 3
Nw qr se qr, sec. 7
South one-half ne qr ne qr, sec. 9
South one-half south one-half se qr se qr, sec. 13
25 acres in the east one-half se qr, sec. 13
South one-half sw qr, sec. 13
Sw qr nw qr, sec. 14
South one-half se qr, sec. 14
Sw qr sw qr sw qr, sec. 14
East one-half sw qr se qr ne qr, sec. 15
Se qr se qr ne qr, sec. 15
North one-half se qr ne qr, sec. 15
Ne qr, sec. 17
Se qr, sec. 17
East one-half ne qr ne qr, sec. 18
East one-half nw qr ne qr ne qr, sec. 18
Sw qr ne qr ne qr, sec. 18

Township 30 North, Range 8 West W.M.
North one-half sw qr se qr, sec. 5
South one-half sw qr, sec. 5
Ne qr, sec. 7
West one-half nw qr, sec. 8
North one-half sw qr ne qr, sec. 20
Se qr sw qr ne qr, sec. 20
Sw qr sw qr ne qr, sec. 20
North one-half ne qr, sec. 20

Township 31 North, Range 8 West W.M.
Undivided ⅔ of lots 1 and 2, sec. 23
South one-half sw qr ne qr, sec. 26
Undivided ⅔ nw qr se qr and east one-half sw qr, sec. 26
Unplatted part sw qr ne qr; north one-half nw qr and nw qr se qr (21.21 acres) sec. 28
Unplatted part nw qr (8.47 a.) sec. 29
Unplatted part north one-half ne qr and lot 2 (12.77 a.) sec. 30

Township 31 North, Range 9 West W.M.
Lot 9, sec. 19
Lot 1 (except w. 7 acres), sec. 24
East one-half ne qr se qr ne qr, sec. 25
North one-half se qr, sec. 28
Lots 8-11-24-25, sec. 30

Township 31 North, Range 10 West W.M,
Lots 1 and 2, sec. 18
Lots 6 10 and west one-half se qr, sec. 25

E. Crow Baker's Addition to Port Angeles
Lots 20 to 23 inc. block I
Lots 16 to 21 and 27 to 30 inc., block J
Lots 4 to 8 inc. 12 and 13 and 22 to 30 inc., block K
Lots 1 to 20 inc., block L
Lots 1 to 12 and 16 to 30 inc., block M
Lots 1 to 8, 10 to 15, 19 to 21 inc., block N
Lots 1 to 15 and 20 to 30 inc, block O
Lots 1 to 30 inc. (all) block P

Bay View Addition to Port Crescent.
All of blocks A,B,C,D,E,F,G,H,I and J, (10 lots each.)

Burtchess Addition to Port Angeles.
Lots 1 to 6 inc., and 10, 11 and 12, bl'k 3
Lots 1,2,3 and 10, block 4
Lots 3,5,8 and 9, block 5
Lots 1 to 10 inc., block 7
Lots 4 to 9 inc., block 8
Lots 1 to 11 inc., block 9
Lots 9 to 12 inc., block 10
Lots 11 and 12, block 11
Lots 1 to 8 inc., block 12
Lots 2 to 6 inc., block 13
Lots 1,3,4,5 and 9 to 12 inc., block 14
Lots 1 to 6 inc., block 15
Lots 3 and 7 to 10 inc., block 20
Lots 1 to 4 inc., block 21
Lots 1 to 6 inc., and 9 to 12 inc., block 22
Lots 3 to 8 inc., block 23
Lots 1 to 6 inc., block 24
Lots 2 to 9 inc., block 26
Lots 1 to 6 inc., block 28
Lots 7 to 10 inc., block 29
Lots 1 to 4 inc., and 8 and 9, block 30
Lots 1 to 6 inc., block 31
Lots 1, 2, 3 and 7 to 12 inc., block 32
Lots 1 to 4 inc., block 33
Lots 5 and 6 and 8 to 12 inc., block 34
Lots 1 to 6 inc. and 10 and 11, block 35
Lots 1 to 6 inc., block 36
Lots 1 to 6 inc., block 37
Lots 1 to 12 inc. (all) block 39
Lots 7 to 10 inc., block 40

Brandes' Addition to Port Angeles.
Lots 1 to 12 inc. (all) block 1
Lots 1 to 12 inc., (all) block 2
Lots 1 to 6 inc., block 3
Lots 1 to 6 inc., block 4
Lots 1,2 and 7 to 12 inc., block 5
Lots 1 to 12 inc. (all) block 6
Lots 1 to 12 inc. (all) block 7
Lots 1 to 12 inc. (all) block 8
Lots 1 to 4 inc., block 9
Lots 3 to 12 inc., block 10
Lots 1 to 12 inc. (all) block 11
Lots 1 to 8 inc., block 12
Lots 1 to 6 inc. and 9 to 12 inc., block 15
Lots 1 to 12 inc. (all) block 16
Lots 1 to 8 inc., block 17
Lots 7 to 12 inc., block 18
Lots 1 to 4 inc., block 19

Carusi's Addition to Port Angeles.
Lots 5 and 6, block 1
Lot 8 in block 2

Chamber's (Ben) Addition to Port Angeles.
Lot 15, block 2
Lots 7 to 15 and 18 to 28 inc., block 3
Lots 3 to 30 inc, block 6
Lots 8 to 30 inc., block 11
Lots 1 to 12 and 23 to 30 inc., block 12
Lots 1 to 30 inc. (all) block 13
Lots 1 to 30 inc. (all) block 14

Carlton's Addition to Port Angeles.
Lots 1 to 8 inc., all, block 1
Lots 1 to 24 inc., all, block 2
Lots 5 to 24 inc., block 3
Lots 1 to 8 inc., all, block 4
Lots 1 to 4 and 13 to 16 inc., block 5
Lots 1 to 12 and 17 to 24 inc., block 6

Campbell's Addition to Port Angeles.
Lot 11, block 13

Cook's Addition to Port Angeles.
Lots 4,5,6 and 19 to 24 inc., block 1
Lots 5 to 24 inc., block 2
Lots 1 to 24 inc., all, block 3
Lots 1 to 24 inc., all, block 4
Lots 1 to 12 inc., all, block 5
Lots 1 to 12 inc. all, block 6

Columbia Addition to Port Angeles.
All of Blocks A,B,C, and D, 22 lots each.
Lots 5 to 22 inc., block E
All of blocks F,G,H,I, and J, 22 lots each

Townsite of Clallam.
Lot 10, block 4
Lots 11 to 24 inc., block 12
Lots 1 to 24 inc., all, block 13
Lots 1 to 4 and lots 7,8 and 10 to 14 inc., block 14
Lots 16,17,18.20,21,22, block 14
Lots 1,2, 7 to 12, inc., and 15, 16, 19, 20 and 21, block 15
Lots 1 to 6 and 9 to 24 inc., block 16
Lots 1 to 6 and 8, 9, 10 and 13 to 21 inc. block 17
Lots 1 to 21, all, block 18
Lots 1 to 12 and 18 to 21, inc., block 19
Lots 1 to 21, all, block 20
Lots 1 to 21 inc., all, block 21
Lots 1 to 21 inc., all, block 22
Lots 1 to 21 inc., all, block 23
Lots 1 to 21 inc., all, block 24
Lots 1 to 18 ins., all, block 25
Lots 1 to 18 inc., all, block 26
Lots 1 to 18 inc, all, block 27
Lots 6 and 7, and 10 to 18 inc., block 28
Lots 1 to 18 inc., all, block 29
Lots 1 to 18 inc., all, block 30
Lots 1 to 9 and 11 to 18 inc., block 31
Lots 1 to 18 inc., all, block 32
Lots 10 to 18 inc., block 33
Lots 1 to 18 inc., all, block 34
Lots 1 to 18 inc., all, block 35
Lots 7 to 18 inc., block 36
Lots 3,4, and 5, block 37

Crescent Addition to Port Angeles.
Lots 1 to 12 inc., all, block 1
Lots 1 to 9 inc., and 11 and 12, block 2
Lots 1 to 10 inc., and 13, 14 and 20 to 24 inc., block 3
Lots 1, 2 and 6 to 20 inc., and 23 and 24 block 4
Lots 6 to 24 inc., block 5
Lots 1 to 4 and 14 to 17 and 20 to 24 inc., block 6

Chicago Park Addition.
Lots 1 to 15 inc., and 26 to 37 inc.

Chandler's Suburban Addition to Port Angeles.
Lots 11, 12 and 16 to 22 and 30 to 32 inc., block 1
Lots 1 to 8 and 10, and 19 to 22 and 28 to 32 inc., and 35 and 36, block 2
Lots 1,2,3,11,12 and 18 to 22 inc., and 27, 28,29,32. and 33, block 3
Lots 1 to 9 and 11 to 18 and 28 to 34 and 37, 38 and 41 to 44 inc., block 4
Lots 1, 2, and 5 to 8 inc., and 15, 27 and 31 to 44 inc., block 5
Lots 5 to 8 inc., 11 to 14 inc., and 19, 20 and 30 to 34 inc., and 36 to 44 inc., block 6
Lots 7 to 16 and 29 to 44 inc., block 7
Lots 1 to 16 inc., and 19 to 44 inc., bl'k 8
Lots 1 to 6,11,12, and 15 to 18 inc., and 23 to 28 inc., and 31 to 44 inc., block 9
Lots 6,7 and 12 to 20 inc., and 28 to 29, 32, 33 and 36 to 39 inc., block 10
Lots 1 to 4 and 12 to 17 and 20 to 44 inc., block 11
Lots 1 to 26 and 30 to 44 inc., block 12
Lots 1 to 18 and 23 to 44 inc., block 13
Lots 1 to 29 and 32 to 37 inc., and 39,41, 42,43 and 44, block 14
Lots 1 to 44, all, block 15
Lots 1 to 44, all, block 16
Lots 1 to 44, all, block 17
Lots 1 to 44, all, block 18
Lots 1 to 44, all, block 19
Lots 1 to 44, all, block 20

Dated this 22nd day of June, 1906.
W. E. BURNSIDE,
Treasurer, of Clallam County. Wash.

No. 362

IN PROBATE

Order directing Notice of Application to sell real estate.

In the Superior court of the State of Washington, for Clallam county.

In the matter of the guardianship of George F. Melville and Wm. M. Melville, minors.

The above entitled matter came on regularly for hearing on this day upon the petition of the guardian of said minors for an order directing the sale of the real estate belonging to said estate, situated in Clallam county, Washington, described as follows, to-wit:

An undivided half interest in and to the north half of the south-east quarter of the south-east quarter; the south-west quarter of the south east quarter of the south-east quarter and the south-west quarter of the south-east quarter, of section seven (7); also the west half of the north-east quarter of section eighteen (18), all in township thirty (30) north of range three (3) west of Willamette Meridian, containing in all 150 acres more or less.

And it further appearing to the court that said petition sets forth and contains all the requirements of the law relative thereto; that there is no personal property whatever either at present or in prospect belonging to said minors; that there is no income from the property of said wards, and that the guardian has not received any money or assets whatever belonging to them or either of them: that said minors are of the ages of 19 and 17½ years respectively, and reside with their mother, the guardian herein, at Riverton, Washington; that there is no indebtedness existing against said wards or either of them, except the costs of the said guardianship; that it is necessary to sell said real estate for the purpose of supporting and educating the said minors, and that said minors have each and both given their written consent to the sale of said real estate, and in all things being fully informed;

Now therefore, it is hereby ordered, that Saturday, the 30th day of June, 1906, at ten o'clock in the forenoon, at the court room of the court house of said Clallam county, Washington, in the city of Port Angeles, be and the same are hereby appointed as the time and place for the hearing of said petition, and that any and all persons then and there appear and show cause why the said petition should not be granted and the said real estate sold in the manner provided by law, and that the clerk of said court give due notice of said hearing four weeks prior to said sale, by publishing a copy of this order as provided by law.

Done in open court this 24th day of May, 1906.

GEO. C. HATCH,
Judge of said court.

[Certificrte of true copy.]

State of Washington,
County of Clallam, ss.;

I, E. A. FitzHenry, county clerk and clerk of the Superior Court of the State of Washington, for the County of Clallam, holding terms at Port Angeles, said county, do hereby certify that the above is a true copy of the original order directing notice of application to sell real estate, as the same appears of record in my office.

Witness, my hand and the seal of said Superior Court, affixed (Seal) this 24th day of May A. A. 1906.

E. A. FitzHenry, County Clerk and Clerk of the Superior Court.

T. J. APPLETON, M. D.
Oculist and General Practitioner
X-Ray

JAMES STEWART
Attorney at Law
Office on Front Street.
Port Angeles, Wash.

GEORGE VENABLE SMITH
Attorney and Counselor at Law
Laurel St. Port Angeles, Wash.

Bank of Clallam County
Established April, 1895
Transacts a General Banking Business
H. E. Lutz, President.
S. J. Lutz, Cashier.
INTEREST PAID ON TIME DEPOSITS

B.P.O.E.—Naval lodge No. 353, meets every Thursday evening at 8 o'clock, at Haning Hall on Front st., bet. Laurel and Lincoln sts. Visitors cordially invited. RAY MCLAUGHLIN, Ex. Ruler. E. D. ELLIOTT, Secretary.

Angeles Monument Works
Estimates given on all kinds of Monumental and General Building Work
WM. BARNETT
PROPRIETOR

The CITIZENS' NATIONAL BANK
NO. 6074
OF PORT ANGELES, WASH.
C. J. FARMER, PRESIDENT W. F. DELABARRE, VICE-PRESIDENT
J. P CHRISTENSEN, CASHIER
Domestic and Foreign Exchange Bought and Sold
WE SOLICIT YOUR BUSINESS

Filion Mill and Lumber Co.
Manufacturers of and dealers in Rough and Dressed Lumber, Lath, Shiplap, Rustic Siding, Plain and Fancy Casing, Etc.
The Best Cedar Shingles Made.
Office and Mill on Lincoln Heights.

McKEE & LaFLOWER
Funeral Directors and Embalmers
PHONES
LAFLOWER 108
MCKEE 105
CITY OFFICE 7
LADY ATTENDANTS
C. F. MERRITT, Manager City Office

The Lewis Supply Company
Dealers in All Kinds of
Electrical Goods
CONTRACTS TAKEN
Store on First St., Bet. Laurel and Oak - Port Angeles

CALL FOR BIDS

Notice is hereby given, that sealed bids to construct the First Division of the Cut-off Road (Road No. 50) at East Clallam, Washington, according to the plans and specifications on file in the Auditor's office, will be received by me at said office in the City of Port Angeles, up to the hour of 2 o'clock p. m., Monday, the 2nd day of July, 1906.

A certified check or cash deposit of 5 per cent of the amount bid, must accompany each bid.

The County Commissioners reserve the right to reject any or all bids.

By order of the Board of County Commissioners, dated June 7th, 1906.

Witness my hand and official seal, this 13th day of June, 1906.

[SEAL.] W. B. SMITH,
Auditor of Clallam County, Wash.

I.O.O.F—Clallam Lodge, No. 72, meets every Monday evening at I.O.O.F. hall
E. RAMSEY, N. G.
C. A. BORK, Secretary

FOR SALE
Business Lot
50 x 140 feet
Corner First and Laurel Streets
Containing
House of 8 Rooms
Hot and Cold Water throughout & Bath
Very convenient and sightly.
C. E. CUSHING

Probate No. 336.

Probate Notice

In the Superior Court of Clallam county, State of Washington.

In the matter of the estate of William A. Nichols, deceased.

Notice is hereby given that letters of administration on the estate of William A. Nichols, deceased, were granted to the undersigned, on the 28th day of May, 1906, by the Superior Court of Clallam county.

All persons having claims against said estate are required to exhibit them to me for allowance at the law office of James G. McClinton at Port Angeles, Washington, within twelve montqs after the date of this notice or they shall be forever barred.

Dated this the first day of June, 1906.

JOSEPH KRAJEWSKI,
Administrator.

We will keep open every evening in future 'till 8 o'clock. For the accomodation of our patrons we will be open for business.
Times Clo. Mart.

Bothered with Chaps? Sunburn or Tan?

We have just received a new line of Cold Creams, Face Lotions, Witch Hazel Jelly, etc., for the above.

Call and see them.

Try our Liquid Cold Cream—It is Something New.

TALCUM POWDER,

In the plain, Borated and Violet, by all the best makers.

Ask for Sample.

MAIL ORDERS **C. E. NAILOR & CO.** ARE SOLICITED

PRESCRIPTION DRUGGISTS

Phone 41

New iron beds and matresses at Bakers'.

Miss Reis returned from an upsound visit on Tuesday.

"Olympic" Flour $1.25 the sack. Seevers' Cash Store.

Fred Ward of Dungeness is an Angeles visitor today.

Scythes, snaths, forks and hay rakes at reasonable prices at Gutenberg Bros.

Prof. and Mrs. Treby and Mr. Daniels returned from Tacoma Saturday.

Miss Stillwell, who has been visiting with Rev. Williston's family at Townsend, returned Tuesday.

A good pair of Viscol Tan Walking Shoes will cost you $2.50 at Times Clo. Mart. No better shoe made.

The Christian Endeavor are preparing for a social to be given next Wednesday evening at Mrs. E. J. Nailor's.

Prof. I. L. Ullery left for Bellingham this morning to take up German and French at the summer school of the Washington State University.

Are the children hard on stockings? Iron Clad Hose for boys and girls save half the mending and cost only 25c the pair. Sold only by S. J. Lutz & Co.

Buy "Heinz's" Pure Malt Vinegar 25c the quart bottle.
Seevers' Cash Store.

New glass tumblers 50c a doz. at Bakers.'

Congregational Church. Sunday School at 10 a. m. Morning worship at 11:00. Rev. Geo. N. Edwards, pastor. Morning, "Self Reliance." Evening at 8, Special Praise Service. Topic, "The Story of Jesus in Hymns."
Christian Endeavor at 7:00 p. m.

Cook stoves wanted at Bakers'.

J.D. Brady and wife came down Wednesday for a visit.

Galts' "Blue Ribbon" Tea 50c the pound. Seevers' Cash Store.

Miss Grace McIvor returned from an upsound visit Saturday.

Harry Draper came down from Seattle this week for a fishing trip.

Our 25c Coffee is always the same, and always good. Seevers' Cash Store.

For the McCormick Mower and Hay Rake at the right price see Gutenberg Bros. at once.

Mrs. Delabarre pleasantly entertained a few of her neighborhood lady friends at luncheon Tuesday.

Wanted to Rent—Furnished cottage, or would buy furniture if reasonable. Address W, Olympic-Leader.

Steel shod shoes outwear two of the ordinary kind and cost no more. Only the best goods for boys at the Big Brick Store.

Capt. Davis was over from Anacortes Monday visiting Mr. and Mrs. T. S. Gorman. Mr. Gorman's brother, T. J., and Capt. Davis are in the cannery business there.

Amateur photographers find the kind of photo goods that professional photographers use at Fulmer's Studio and one who understands using them will give instructions.

All Buggies and Spring Wagons at 5 per cent discount until July 1st. Gutenberg Bros.

The boys should have a new new suit for the Fourth. S. J. Lutz & Co. sell the best for the money—the Banner Brand.

..The..

Champion & Deering Mowers

The two best machines on the market and sold at a very reasonable price. We can save you money on these; get our prices before buying.

Champion Horse Dump and Hand Dump Hay Rakes

Scythes and Snaths, Forks and Rakes a complete line of the best made.

R. D. Willson Hardware Co.

Mrs. Wm. Barnett returned from Seattle yesterday.

A nice lot of Dinner Sets on sale at Gutenberg Bros.

Mrs. Short and Mr. Hansen returned Tuesday from Spokane.

Ranges! Ranges! A fine new line at Baker's at lowest prices.

For your screen windows and doors call at Gutenberg Bros.

C. A. Griggs and C. A. Cushing were among the arrivals Saturday.

W. B. Ritchie was down town again Wednesday. the first time in several dayss.

Mr. and Mrs. Geo. W. Flatt of Dungeness visited with Rev. and Mrs. Graham Tuesday.

Chas. Filion returned yesterday from Pullman, where he has been attending the state college.

Mrs. Capt. Soule, Miss May Shields, J. O. Morse and E. J. Young were arrivals Wednesday.

Miss Mary Stocklin of Circleville, Ohio, is here spending the summer with her aunt, Mrs. S. J. Lutz.

Just received, a nice line of Vases and Glasses, which will be closed out at reasonable prices. Gutenberg Bros.

Mrs. C. J. Farmer very pleasantly entertarned a few ladies Thursday afternoon to meet her mother.

Mr. Thomas Knoph and daughter Helen of Dungeness attended services at First M. E. Church Sunday and dined with Rev. and Mrs. Graham.

Try a pair of the Juliet Shoes with cork sole and rubber heel. $1.75 a pair. Will give you more comfort than any other shoe made. Times Clo. Mart.

Henry Knapman proposes to enliven the solitude at the state fish hatchery near Seguin with modern ragtime—he bought a large phonograph and fifty records of C. E. Nailor & Co. this week.

A trim ankle is shown to its greatest perfection, and a plump one is made neat by the Western Lady shoes, which have a style that is the envy of all competitors. Sold only by S. J. Lutz & Co. at the standard price of $3.

A. Alvers, the butcher, makes a a specialty of Clallam county meat. Everything is butchered at home, no fear of tainted slaughter house meats at his market. Call on him and get the best and keep the money at home. 1

Our summer clothing has a style and fit and bears the trade marks of the leading American factories; no sweat shop, shoddy or mercerized cotton stuff is handled by Clallam county's only exclusive clothing and shoe store —S. J. Lutz & Co.

A. M. Smith, the lowest bidder for the position of engineer at the light plant, is here in the employ of the Craig F. P. Co., and brings the best of recommendations from other cities where he has worked. Both Mr. and Mrs. Smith are very pleasant people and it is to be hoped will become permanent residents.

Try a pair of the Juliet Shoes with cork sole and rubber heel, $1.75 a pair. Will give you more comfort than any other shoe made. Times Clo. Mart.

Lloyd Aldwell has secured the contract for the doors, sash and plate glass for the new store building; he will also put the roof on this building and furnish all finish and moulding. Mr. Aldwell also has a contract to supply doors, windows and finish for the new Johnson house and the Craig place, besides several smaller contracts. It is pleasing to note that we have a dealer here enterprising enough to control such orders instead of letting them go to outside firms.

Milk Crocks and Jars and a nice line of Jelly Glasses to be closed out at low prices at Gutenberg Bros.

There are some inferior articles that will answer all purposes, but not

PICKLES !

They must be tasty, crisp and clean if you buy.

Gedney Pickles in glass jars 35c; mixed pickles 35c per jar.

Heinz Pickles in glass bottles 15c.

Hunts Pickles in glass bottles 25c.

Dill Pickles 20c a dozen.

Gedney Sweet Pickles in bulk 25c per quart.

Heinz Sour Pickles in bulk 15c per quart.

Pickled Onions, Chow-Chow.

Before making up your lunch call and see our line in dainty things to eat.

E. W. MERRILL & CO.

Phone 5

Celery plants, also horseradish and rhubarb roots for sale. Phone 92-3. M. T. Fuller.

C. E. Fulmer keeps cameras and all kinds of amateur photo supplies at his studio. Call and see them.

Any one wishing to attend private school call and see Miss Barnett at Mrs. R. J. Shomar's, Oak St. MISS BARNETT.

Twice the stock, twice the variety and complete line of sizes in footwear at the Big Brick Store, the place where you always get a square deal.

The sincerest tribute that can be paid to superiority is imitation. The many imitations of DeWitt's Witch Hazel Salve that are now before the public prove it the best. Ask for DeWitt's. Good for burns, scalds, chaffed skin, eczema, tetter, cuts, bruises, boils and piles. Highly recommended and reliable. Sold by C. E. Nailor & Co.

SEGUIN NOTES.

At last, we are experiencing summer weather. Old Sol, after stealing furtive glances at us for a month, has decided to start a few rays in our direction and as a result the crops are "just a booming." Many farmers are cutting their first crop of hay which in a good many places is not firstclass awing to the incessant rains.

Farmer Eck is erecting a fine barn on his 5 acre tract.

John Brown is making extensive improvements to his ranch.

Fulmer's studio removed to Angeles the first of the week. "McKissick" will remain another Sunday.

A number of young people who are attending the Puget Sound Academey at Tacoma, are spending their vacation with their parents here.

Norman Govan is on the sick list. Dr Hartt was called from Angeles, and it is reported, pronounced the case quite serious.

Dr. McGeorge's genial countenance has been missed from the streets for a few days, he being confined to his home with a severe cold.

The committee is having the main roadway made ready for the races which will take place here July 4th. Anyone having fast horses are requested to be present.

The dance will be a big success July 4, as the committee has succeeded in procuring some excellent music.

Manager Long. of the Seguin Shingle Co. has leased his shingle mill.

Mrs. Place, of Seattle, is spending a few days visiting her daughter-in-law, Mrs. Lester Place.

The Tax-Payer's league met Saturday evening; some rousing speeches were listened too. James Petit addressed the league at some length; he advocated the abolition of party lines, as far as local affairs were concerned; said we should dictate to the officers instead of them dictating to us. H. G. Sindars, Sr., stated he was an agitator who said he could help himself and still have time to help his neighbor; he advocated the creation of a ticket by the people instead of by party rings; he went into ancient county history and enlightened his hearers on many subjects. The secretary reported the addition of twenty members

The ball teams of Seguin and Dungeness have consolidated and we may now expect some good games at both places. They will play at Angeles, Sunday the 24th.

Frank Doran is erecting a large barn on his Happy Valley Ranch.

Come to Seguin for the 4th.

That Tired Feeling

If you are languid, depressed, incapable for work, it indicates that your liver is out of order. Herbine will assist nature to throw off headaches, rheumatism and ailments akin to nervousness and restore the energies and vitality of sound and perfect health. J.J. Hubbard Temple, Texas, writes: "I have used Herbine for the past two years. It has done me more good than all the doctors. It is the best medicine ever made for chills and fever." 50c.

Mathewson's Pharmacy.

No.

NOTICE AND SUMMONS
BY PUBLICATION

In the Superior court of the State of Washington, for Clallam county.

Susan M. Morse, plaintiff vs. C. M. Hansen and all persons unknown, if any, having or claiming an interest or estate in and to the hereinafter described real property, defendants.

State of Washington to C. M. Hansen who are the owners, or reputed owners of, and all persons unknown, claiming or having an interest or estate in the hereinafter described real property.

You and each of you are hereby notified that the above named plaintiff, Susan M. Moore, is the holder of delinquent tax certificate No. 991 issued by the treasurer of Clallam county, Washington, embracing the following real property situated in Clallam county, Washington, and more particularly described as follows, to-wit:

Lot ten (10) block two hundred and two (202) of the townsite of Port Angeles.

That said certificate was issued on the 7th day of July 1904 for the sum of $3.45 for the delinquent taxes for the years 1902 and 1903; that the taxes for the following years have been paid by the plaintiff, to-wit: the year 1904 the sum of $1.36, the year 1905 the sum of $1.39 which several sums bear interest at the rate of fifteen per cent per annum from said date of payment.

You and each of you are hereby summoned to appear within sixty days after the date of the first publication of this notice and summons, to-wit, within sixty days after the 5th day of June 1906, and defend the above entitled action or pay the amount of the taxes due together with the costs, penalties and interest, and in case of your failure so to do judgment will be rendered foreclosing said tax lien for such taxes, penalty, costs and interest against said lands and premises hereinbefore mentioned.

Susan M. Morse, plaintiff.
W. Brumfield, Attorney for plaintiff.
Post office address Port Angeles, Washington.
Date of first publication June 8, 1906.

Constipation makes the cold drag along. Get it out of you. Take Kennedy's Laxative Honey and Tar cough syrup. Contains no opiates. C. E. Nailor & Co.

Women as Well as Men Are Made Miserable by Kidney and Bladder Trouble.

Kidney trouble preys upon the mind, discourages and lessens ambition; beauty, vigor and cheerfulness soon disappear when the kidneys are out of order or diseased.

Kidney trouble has become so prevalent that it is not uncommon for a child to be born afflicted with weak kidneys. If the child urinates too often, if the urine scalds the flesh, or if, when the child reaches an age when it should be able to control the passage, it is yet afflicted with bed-wetting, depend upon it, the cause of the difficulty is kidney trouble, and the first step should be towards the treatment of these important organs. This unpleasant trouble is due to a diseased condition of the kidneys and bladder and not to a habit as most people suppose.

Women as well as men are made miserable with kidney and bladder trouble, and both need the same great remedy. The mild and the immediate effect of **Swamp-Root** is soon realized. It is sold by druggists, in fifty-cent and one-dollar size bottles. You may have a sample bottle by mail free, also a pamphlet telling all about Swamp-Root, including many of the thousands of testimonial letters received from sufferers cured. In writing Dr. Kilmer & Co., Binghamton, N. Y., be sure and mention this paper. Don't make any mistake, but remember the name, Swamp-Root, Dr. Kilmer's Swamp-Root, and the address, Binghamton, N. Y., on every bottle.

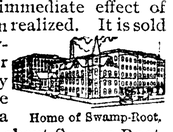

Home of Swamp-Root.

FITZGERALD'S MARKET

Port Angeles' Leading Meat Shop

Clean, fresh and wholesome. Choice stock of fresh and salt meat. All vegetables in season.

Children coming to market will be accorded the same fair treatment as their elders.

Three doors west of Bank of Clallam County.

JAMES FITZGERALD
PROPRIETOR.

FIRE, FIRE, FIRE INSURANCE

Northwestern Mutual Fire Assn.

Economy and Safety

WATER, WATER, WATER SYSTEMS

Comfort and Health

R. C. BUTTON

MFRS. AGENT

Hydraulic Rams, Phillips Rams, Niagara Rams, Columbia Rams, Rider-Erickson Hot Air Pumps, for Public, Domestic and Irrigation Purposes.

Manufacturer of **Button's Cedar Baths,** the most comfortable bath made.

Office and residence Lincoln Heights
Phone 110-2
Port Angeles, Washington

J. P. HAWKES

Real Estate....

Timber Lands a Specialty

Post box 176, Port Angeles Wash

No. 338.

NOTICE OF SETTLEMENT
OF FINAL ACCOUNT

In the Superior Court of Clallam County State of Washington.

In the matter of the estate of Henry Anderson, deceased.

Notice is hereby given, That John Johnson, administrator of the estate of Henry Anderson, deceased, has rendered and presented for settlement to, and filed in the Superior Court of Clallam County, State of Washington, his final account as such administrator; and that Saturday the 21st day of July, 1906, at 10 o'clock A. M., at the court room of our said Superior Court, in the City of Port Angeles, in said Clallam County, has been duly appointed by our said Superior Court, for the settlement of the final account, at which time and place any person interested in said estate may appear and file his exceptions in writing to the said final account, and contest the same.

Witness, the Hon. Geo. C. Hatch, Judge of the said Superior Court, and the seal of said Court affixed this 18th day of June, 1906.

[SEAL.] E. A. FITZHENRY, Clerk.

Date of first publication June 22d, 1906.
A. A. Richardson, Attorney.

Olympic Leader

WEBSTER PUB. CO.

Port Angeles. - - - Wash.

Minor Happenings of the Week

President Roosevelt has approved the diplomiatic and Consular appropriation bill.

Japanese are alleged to be working for a monopoly of Manchurian trade before opening the door.

The house has passed the sundry civil bill; also a resolution directing the use of domestic materials for the Panama canal.

Gov. John M. Pattison, of Ohio, died Monday after an illness lasting practically all of the time since his inauguration as governor.

The decree consolidating Pittsburg and Allegheny has been signed by Judge Collier of the county court, and legally Greater Pittsburg is now a fact.

The president has signed the appointment of John B. Leishman to be ambassador of the United States to Turkey. The legation was recently raised to the rank of embassy.

Sunday's issue of the Baltimore Herald announced the suspension of that paper. The plant of the establishment has been bought jointly by the Baltimore News and Baltimore American.

Postmaster General Cortelyou has received final reports from the postmaster at San Francisco dealing with the postal conditions during the great disaster there and pointing out that the amount of mail lost was comparatively small.

Major Leonard Derwin, son of the late Charles Darwin, and from 1892 to 1895 a member of the British parliament, has been appointed lecturer on "municipal ownership and public service industries" at Harvard for the next academic year.

Macaro Sakay, self-styled president of the Filiino republic, have surrendered at the constabulary headquarters at Manila. The military and civil authorities are much elated, as Sakay was chief of Ladronism in Luzon and his surrender means an end of the campaign in this section.

The eleventh annual convention of the National Association of Credit Men was held at Baltimore last week.

Ellen Terry, the noted English actress, is scheduled for a farewell tour of the United States beginning in January, 1907.

The senate has passed bills providing for the amendment of the militia laws and appropriating $2,000,000 in the interest of the militia.

The Irish laborers' cottage bill has passed its second reading in the house of commons. The bill authorizes a loan of $22,500,000 to provide Irish laborers with cottages.

Capt. Samuel W. Very, now captain of the Boston navy yard, has been selected as commandant of the naval station at Honolulu to succeed Admiral Lyon. Capt. Very will become a rear admiral in a few days.

Over 1,000,000 immigrants will have entered the United States through the port of New York during the year ending June 30 next, according to the estimate made by Immigration Commissioner Watchorn at Ellis island.

No Liquors in Government Buildings.

Washington, June 16.—The house committee on alcoholic liquor traffic has authorized a favorable report on the Terrell bill prohibiting the sale of alcoholic liquors in buildings or on premises owned or leased by the United States government. Besides applying to all government soldiers' homes, this bill will prohibit the sale of liquors in the hotels at the government reservations Old Point Comfort, Va., and Hot Springs, Ark., and several hotels in Yellowstone park.

Graig Goes to Great Northern

Portland, Or., June 18.—Announcement is made by Fourth Vice President Ben Campbell, of the Great Northern railroad, who arrived in Portland Saturday, that A. L. Craig, general passenger agent of the Harriman lines in the Pacific Northwest, would become passenger traffic manager of the Great Northern on July 1. Mr. Craig's successor will be William McMurray, the present assistant general passenger agent.

President Signs Statehood Bill

Washington, June 18.—Another star was added to the flag Saturday when President Roosevelt signed the bill admitting Oklahoma and Indian territory as one state. The measure also provides that Arizona and New Mexico may be admitted to statehood as the state of Arizona, provided the people of the territories vote in favor of admission on the terms submitted by congress.

Whitman Graduates Seventeen.

Walla Walla, June 18.—Seventeen young men and women have left Whitman college this week, having received their degrees. Thirteen bachelor degrees and four diplomas from the conservatory of music were awarded.

WASHINGTON NEWS

Henry N. Pillsbury, noted chess player, is dead.

Seattle authorities plan to place beggars on the chain gang.

Tacoma's rose carnival this year will be held July 3, 4 and 5.

A trout hatchery is to be constructed at the head of Lake Whatcom.

Preliminary steps have been taken toward the formation of a state mining association.

At an election Saturday last Tacoma voted in favor of free text books for school children.

Lumbermen of the state have subscribed the $8,000 considered necessary by State Fire Warden Welty for forest protection.

All motormen and conductors in the employ of the Spokane Traction Company have received an increase in wages amounting to about 10 per cent. Men longest in the service will be paid 33 cents an hour and new men 22 cents.

Five hundred invitations have been issued for the 60th wedding anniversary of Dr. and Mrs. B. N. Bond, of Bellingham. The couple have received congratulations from President Roosevelt and Mrs. John A. Logan. Dr. Bond is the oldest Mason in the state, as well as an Odd Fellow. He fought with Grant and Sherman in the civil war.

Wooden water mains at Lind are to be replaced with iron mains.

Two Wenatchee gamblers were last week convicted and fined $300 each.

Walla Walla farmers are alarmed over the spread of the wild mustard pest.

The postoffice will be placed in the presidential class July 1 and the postmaster's salary will be $1,100.

Official notificatiion has been received by Postmaster Eldridge of the advancement of the Bellingham postoffice to the first class. It now ranks fourth in the state.

The second annual convention of the Association of Elks of the State of Washington, was held in Tacoma last week. Roland G. Gamwell, of Tacoma was chosen president for the coming year.

A petition is being circulated in Spokane for the pardon of Dr. Mary Latham, convicted of arson and sentenced to four years in the penitentiary. Mrs. Latham set fire to a building which, it is claimed, she believed was her own property and was being unjustly taken from her.

Alice Grady, of Renton, in all the seven years she has attended school, has never been tardy once nor absent a day nor any portion of a day. In recognition of this record, seldom, if ever, before equalled in King county, the little girl was last week presented with a handsome gold medal by the county superintendent of schools, Thomas P. Storey.

Report on Reindeer Scandal.

Washington, June 18.—Senator Nelson offered a resolution in the senate calling on the secretary of the interior to send to congress the report of Special Agent Churchill on the investigation of the government reindeer scandal in Alaska. Mr. Hitchcock had already decided to send the report to the committee on appropriations, and if the senate adopts the Nelson resolution he will comply promptly by sending the document to the senate.

Railway Work on Hoods Canal

Brinnon, Wash., June 19.—A crew of surveyors are reported working on the route of the Port Angeles & Eastern railway between here and Quilcene. Property here is advancing in price since the recent announcements of probable construction of the road.

SEATTLE MARKET REPORT

Purchasing Prices.

The following prices are offered to the producer by the local dealers for delivery in round lots f. o. b. Seattle, and are subject to change without notice:

Grain—Oats, $30.00@31 per ton; barley, $24@24.50; wheat, chicken feed, $22@23; bran, $18; shorts, $19; corn, $25.

Hay—Eastern Washington, $21@21 per ton; Puget sound, $12@13; alfalfa, $12@13.

Eggs—Strictly fresh ranch, 22@24c

Poultry—Live hens, 15@15½c per lb; old roosters, 9½@10c; ducks, old, 14c, young, 16c; geese, 12c; turkeys, 16c; spring chickens, $3@5 per doz.

Wool—Eastern Washington, 18@22c per lb; Western Washington, 20@22c; dirty or timber-stained, 18@20c.

Live Stock—Sheep, wethers, 6c per lb; ewes 5@5½c; hogs, 6½@7c; steers, 4½c; cows, 3½c; calves, 5@7c; lambs, $3@5 per head.

Tacoma Quotations.

Wheat—Club, 72c; bluestem, 74c; red, 69c.

Oats $31.50@33.50; rolled oats, $33@34.50.

Hay, Alfalfa, etc.—Wheat hay, $15@16.50; timothy, $22@24; mixed, $13@17; clover, $16@18; alfalfa, $13.50@15.

Feed—Corn, $26; wheat, $26; barley, whole grain, $25.50; rolled, $26.50; bran, $18.50@19.50; shorts, $19.50@20.50.

Poultry—Turkeys, dressed, 25c; chickens, dressed 21c; ducks, dressed, 15c; geese, dressed 16c. Live—Hens, 14c; spring chickens, 15@16c; ducks, 11c; geese, 12c.

Butter—Washington creamery, 21@22c.

Eggs—Washington ranch, 23.

WILL NOT "RECESS"

BELIEVED RUSSIAN PARLIAMENT WILL REFUSE TO ADJOURN.

Stated that Emperor and Family Will Leave on Cruise Immediately After Edict—Armed Uprising Now the One Topic of Conversation.

St. Petersburg, June 17.—The Associated Press is reliably informed that Emperor Nicholas has definitely decided to declare a recess of parliament June 28, and that his majesty and the royal family will immediately thereafter leave on a cruise of the Finnish fiords en board the imperial yacht Standard, which is being fitted out for that purpose. If this decision is executed it is almost certain to be the signal for an immediate and bloody struggle.

The "group of toilers," as an outcome of its open declaration against a recess passed a resolution declaring that neither now nor in the future can parliament be recessed; that the members will not leave their posts, and that so long as the arbitrariness and outrages of the government continue, and the terrors of impending outrages and the suffering of the peasantry and workmen reign, parliament must continue until it has achieved "a land of freedom" or exhausted all means to this end.

ARMED UPRISING IS NOW THE ONE TOPIC

Moscow, June 18.—The imminence of an armed uprising is the one subject of conversation in the hotels, cafes and public gardens. In spite of their prohibition by the police, meetings made up of from eight to ten thousand persons are held daily in the suburbs. At all of these revolution is glorified.

The prefect yesterday ordered the boulevards to be occupied by troops in order to prevent revolutionary processions.

St. Petersburg, June 18.—The general situation is hourly growing more disquieting and the country seems to be on the verge of another gigantic upheaval. In St. Petersburg and Moscow the populace is greatly excited, and nothing is talked of except a general political strike which would bring the government to its knees.

The proletariat leaders, who have been preparing for months for a blow believe the moment has come to strike. The agrarian troubles are now sufficiently extended and disorders in the army are rife. The government has openly refused to accede to the demands of parliament and a rupture is imminent there.

Not Fighting Parliament's Battles

The ultimate plans of the leaders depend upon the success achieved, but if the government is brought down it is not doubted they are determined that they, and not parliament, shall take over the reins of government and forever enjoy the fruits of victory.

The strikes in St. Petersburg and Moscow, with which the movement was started, were only ostensibly based on economic grounds. The committee of unemployed is really a revolutionary organiaztion, like last fall's committee of workmen, in disguise.

The bakers of St. Petersburg and adjoining towns struck Sunday and only the black bread eaten by the poor was sold. The streets are filled with crowds of workmen.

A correspondent of the Associated Press was stopped yesterday in one of the suburban towns by a workman, who demanded money without the slightest embarrassment. He announced that those who had money might as well divide it, as the workmen soon would be able to take what they wanted.

A monster meeting of 15,000 Social Democrats and workmen held yesterday afternoon at Terioki, Finland, was addressed by members of the "group of toil" of parliament, and every revolutionary utterance was frantically applauded.

The government appears to be waiting for the blow to fall before raising its hand, and it is reported that the design of several ministers to raise the question of a more active policy during the cabinet meeting Saturday was apparently fruitless. Heavy patrols have been placed in the streets and the railroad stations are occuied by troops, but no action has been taken to stop the agitation.

Growth of Disatfection

It is signicfiant as indicating the progress of the revolutionary sentiment that a general strike is expected to be inaugurated on the Nicholas railroad, between St. Petersburg and Moscow, which was the only line out of Moscow that was not affected by the uprising last December.

The Rech again appeals to the emperor to try to save the situation by dismissing Premier Goremykin and placing members of parliament who enjoy a measure of public confidence in control of the government.

Would Bridge Narrows.

Victoria, B. C., June 18—At a meeting of the board of trade a memorial was drafted for submission to the Dominion government asking that surveys be held with a view to placing a bridge across Seymour narrows.

THE STATE COLLEGE.

Prof. Spillman Compares It With Eastern Institutions.

Spokane, June 18. —"Washington and the Inland Empire may be proud of the state college at Pullman," said Prof. W. J. Spillman, agriculturist of the bureau of plant industry of the United States department of agriculture. "'Any student who can enter the freshman class at Pullman can enter the freshman class of any of the biggest universities in America. Furthermore, it will take him four complete years to finish the couse at Pullman, while in most of the big universities and colleges it will be possible for him to complete the course in three years.

"In most ways the student here is better off than in the Eastern big college. In the Eastern big institutions students are taught by tutors, especially in the first years. They catch only distant glimpses of members of the faculty. The college at Pullman is still comparatively small, so that students come in actual contact with the professors, and the faculty itself is exceedingly strong. The school has forty or fifty members in its faculty, and they are capable of making and are making a great institution.

"In its civil engineering department the state college is as finely equipped as any school in America. It has the best instruments which can be purchased, and it is well supplied with them. There is a constant demand for graduates from this department, which the school is never able to supply. There probably are now twenty-five applications on file waiting for men to fill them.

"The department of chemistry in its undergraduate classes is as well equipped as any school anywhere. The horticultural department is a strong one and now has 75 pupils. I believe a student graduated from the state college at Pullman will stand 25 per cent better chance of succeeding than if he graduates from almost any big Eastern college."

PRESIDENT AND HOUSE AGREE ON MEAT BILL

Washington, June 19.—The basis of a complete agreement on the meat inspection legislation between President Roosevelt and the house committee on agriculture was arrived at yesterday at the White House.

Speaker Cannon represented the committee in this instance, and subsequently spent some time explaining the situation to the committee in its room at the Capitol. The bill was practically completed when the committee adjourned.

It will authorize an annual appropriation of $30,00,000 to pay the cost of inspection and will contain no provision for the levy of an assessment to make up any deficiency in the amount available for this work, as suggested by Mr. Cowan, representing the Texas cattle growers and later urged by the president.

The court review provision will not be contained in the measure. This action meets the suggestion of the president. The section waiving the civil service law for one year in the selection of inspectors will go out of the prvovision, also one of the president's recommendations.

There is to be no date on the label of the packages of meat food products. In this the president yields to the committee. The language which gives inspectors the right to the packing plants at all times is amplified by the words "Whether the same be in operation or not."

President Is Satisfied.

With these changes made the president has indicated his entire satisfaction with the measure which was reported from the committee as a substitute for the Beveridge amendment, and was yesterday recommitted to the committee that the changes might be made.

Ordinarily Speaker Cannon does not take such an actieve part in legislation as he has in the present instance. It has been explained, however, that he regards the passage of an adequate meat inspection bill with all possible speed as vitally essential to the welfare of many important industries throughout the country.

The objection which was urged to the president as a reason why he should not insist on giving authority to the secretary of agriculture to levy a tax to make up the deficiency was the constitutional provision that congress shall levy all taxes.

It is probable that the agricultural bill, in which the meat inspection provision is inserted, will go to conference without delay.

Minnesota Republican Ticket.

Duluth, Minn. June 18.—The Republicans state convention here nominated the following ticket: Governor, A. L. Cole, Walker; lieutenant governor, A. O. Eberhardt, Mankato; treasurer C. C. Dinnehart, Slayton; attorney general, E. T. Young, Appleton; secretary of state, Julius Schmal, Redwood Falls; auditor, S. G. Iverson, Rushford; clerk of supreme court, C. A. Pidgeon, Buffalo; railroad commissioner, C. F. Staples, West St. Paul. The convention unanimously endorsed Senator Knute Nelson to succeed himself.

Campaign Against Tillman

Columbia, S. C., June 19.—Col. W. W. Lumpkin, has entered the campaign against Senator Tillman. The liquor dispensary question is the main issue in the gubernatorial campaign.

SNOW HAS A PLAN

HIGHWAY COMMISSIONER PREPARES STATE AID BILL.

Designed to Have Most of County Roads Built Under Expert Supervision—State Will Pay Half the Cost If All the Conditions Are Complied With.

Olympia, June 18.—State Highway Commissioner Joseph M. Snow has prepared a "state aid" highway bill, patterned closely on the successful New York law, which he will urge the next legislature to pass. In brief it is designed to have most of the country roads built under expert supervision, to the end that first class and permanent highways may be secured with economical outlay, and further the bill provides for state aid for such highways and an abandonment of the past extravagant and wasteful outlays for so-called state roads."

Past legislators have appropriated large sums for such "state roads" and the money has been expended, yet there does not exist a state road worthy of the name. Most of the appropriations were solely by the state. The last legislature switched a bit and provided that instead of the state paying the entire cost the counties in which the roads were to be built should pay part of the cost.

Counties Refuse to Build Roads

The result was a decided expose, for almost without exception the county authorities have refused to make appropriations for their share of the cost of the roads, insisting that the proposed roads are not of sufficient importance, and giving the lie direct to those who had urged the legislature to provide for the highways. Of the $110,000 appropriation passed by the last legislature for roads not to exceed $2,000 have been expended.

Under the bill proposed by Mr. Snow, who is a pioneer surveyor of the state and knows the state thoroughly, the counties may blow in their road money in their own sweet way, without scheme or system, but no state aid will be rendered, or they may place the road building for any particular highway or part of highway under the state, as directed by the proposed law, and in that event the state will pay half of the cost of the road.

Provisions of Proposed Bill

The proposed bill, which deals with the procedure in detail, provides among other things that state aided roads shall not be less than eight feet wide, nor more than sixteen feet, unless special reasons demand greater width. The county is required to secure the right of way.

One half of the cost shall be paid from a state highway fund, which fund was created by the last legislature; the other half to be paid by the county. If the road is built without petition of the property owners the county's half is to be apportioned 35 per cent to the county general fund and 15 per cent to the special road district fund, but if by petition this 15 per cent is to be paid by owners of the property immediately benefitted.

Road taxes on property abutting on state aided and improved roads must be paid in money, not work.

Counties are required, upon direction of the state commissioner, to construct highways of not exceeding one mile in length, if he deems it necessary to connect state aided roads.

To Collect Data

In addition to his other powers and duties the state highway commissioner shall compile statistics relative to the public highways throughout the state and shall collect all information in regard thereto deemed expedient. He shall investigate and determine upon various methods of road construction adapted to different sections of the state and as to the best methods of construction and maintenance of roads and bridges, and such other information relating thereto as he shall deem appropriate. He may be consulted at reasonable times by county officers having care and authority over highways and bridges. He shall also hold in each year at least one public meeting in each county and shall cause due notice of such meeting to be given. He shall co-operate with all highway officials and shall assist county officials, and when requested by them furnish plans and directions for the improvement of public highways and bridges.

HITCHCOCK MAY ADVISE VETO OF INDIAN BILL

Washington, June 20.—It is not improbable that Secretary Hitchcock will advise the president not to sign the Indian appropriation bill in its present form. The secretary objects to several provisions of the measure, including the so-called "Colville graft" relating to the payment of attorneys for alleged services on behalf of the Indians.

Record for Felled

Vancouver, B. C., June 20.—All records for large trees in Britsih Columbia forests have been broken by the felling of a gigantic Douglas fir at Bay Rock, B. C. The tree measured ninety-nine feet in length when trimmed to lumber size. Its diameter at the butt was 11 feet 6 inches and its diameter at the top 4 feet 10 inches. The tree contains 18,500 feet of merchantable timber.

AS TO FRAUD ORDERS.

National Editorial Association Expresses Its Opinion.

Indianapolis, June 16.—The committee appointed by the National Editorial Association to investigate the postal laws of the United States and make recommendations, have reported favoring a modicfiation of the present rule of obtaining a fraud order.

This committee made an exhaustive report, covering in part the whole question of second class postage. A legitimate publication, accorded second-class mail privilege, the report says, should not be refused the same without due process of law, nor should any officer of the postoffice department have the right, upon information or upon his own motion, to issue fraud orders without a proper citation of the party concerned, and the hearing of the charges in open court.

SCHOOL CENSUS THIS YEAR IS IMPORTANT

Olympia, June 16.—State School Superintendent R. B. Bryan yesterday gave out the following statement regarding the enumeration now going on throughout the state to fix the school census for the purpose of apportioning the common school funds, special attention being directed to a new condition which will arise by reason of the increased assessment in the state this year.

"The law provides that the state board of equalization shall raise by general taxation as many times $10 as there are children in the state, less the estimated receipts from interest on the permanent school fund and from moneys received from leases on school lands, provided that such sum of $10 can be raised by a tax not to exceed five mills.

"Heretofore the amount raised for the state school tax has always been less than the maximum of $10 per child of school age. In 1903 the deficit was $272,975, and in 1904 the deficit was $271,168. In 1905, owing to the policy of the state land commissioern in raising rentals of school lands subject to lease, estimated receipts from the permanent school fund and from leases were approximately doubled and aggregated $300,854. By reason of this increase the decfiit for 1905 was only $127,424.

"Under conditions prior to this time the exact number of children has not been a material factor in determining the amount of state tax to be levied for school purposes, because a five mill levy would not produce anything like the maximum amount provided by law.

"There will be no deficit this year, and it is of vital importance to the school districts that every child be enumerated by the clerks in taking their annual census this month. Every child whose name is reported by the county superintendent to the state superintendent will be worth $10 to the general school fund of the state.

"I hope that every school officer will see to it that every child between the ages of 5 and 21 is enumerated without fail. In this connection I might add that under the law married women under 21 years, as well as all other persons between the ages of 5 and 21, should be enumerated in the district in which they reside."

MUCH GOLD ARRIVES

Practically Two Millions on City of Seattle and Spokane.

Seattle, June 19.—The second big shipment of treasrue from Alaska to arrive this season was brought in last night on the Pacific Coast Company's steamers City of Seattle and Spokane. They brought a total of $1,950,000 in gold, besides $70,000 worth of furs. All of the gold, as well as the furs, came from the vicinity of Fairbanks and a large number of passengers from the interior also came down on the vessels. Those coming down on the Spokane were put ashore at Vancouver, but those on the City of Seattle were brought to this port.

The Alaska Steamship Company's vessel Dolphin is scheduled to arrive on Thursday morning with $1,068,000 in gold. All three of the boats are from Southeastern Alaska.

It is expected that there will be a steady influx of gold from now until the Alaska shipping season closes.

The steamship Ohio is due to arrive this morning and it is expected that she will carry considerable gold. She will be followed shortly by a number of other vessels which are reported to have reached Nome and are now on their return trips.

During the next week it is probable that no less than half a dozen vessels will arrive here, each carrying more or less gold from the interior of Alaska.

Wage Decision.

Walla Walla, June 18.— State Labor Commissioner Hubbard has directed a communication to the city stating that a laborer on the pipe line work must be paid the day he quits or is discharged, and that he must not be compelled to wait until a certain fixed pay day. The matter was called to his attention by John Spoden, who claimed he could not get his pay when he quit work.

For Correct Marking.

New Wetsminster, B. C., June 18.—A bill has been presented to the government for action, providing against the exposition of goods for sale that are not the quality in gold or silver they are marked under penalty of a fine of $100. The bill is designed for the protection of the purchasing public.

Western Seed for Western Planters

PUGET SOUND NURSERY & SEED CO.
Sandahl & Son

SEED and NURSERY Stock of all descriptions. Write for prices

907 SECOND AVE., SEATTLE, WASH.

Order Pianos by Mail

The Price List is Yours For The Asking

D. S. Johnston Co.

903 Second Avenue, Seattle
931 South "C" St., Tacoma

PATENTS
BARNES & SEATTLE
STAHR-BOYD BLOCK
SEND FOR BOOK ON PATENTS

Star Paint & Wall Paper Co. Inc.

PAINTS, OILS, VARNISHES, GLASS, BRUSHES AND MOULDINGS Send for Sample Books of Wall Paper.

Wholesale and Retail 1308 Sec. Ave., SEATTLE

CELEBRATE THE 4th

Order a pair of Beatties Logging, Prospecting or Cruising Shoes from

R. L. BEATTIE, Flyer Dock, SEATTLE.

EDUCATING WRONG PARTY.

Sir Wemyss Reid, in his "Memoirs," tells of his only personal encounter with the great Tory leader, Disraeli, afterward Lord Beaconsfield. Sir Wemyss, or Mr. Reid, as he was in 1866, was at that time a journalist, and was sent to Aylesbury to report Disraeli's speech, which was delivered in the Corn Exchange.

The hall was crowded to excess. The accommodation for the reporters was quite unequal to their demands, and I had to stand among the crowd and take my notes as best I could. A good-natured farmer in front of me invited me to use his back as a desk, against which I placed my note book.

Disraeli had not proceeded very far with his speech before I found that my friend was not by any means in agreement with the illustrious speaker. Again and again he interrupted him with exclamations and questions.

For a long time Disraeli took no notice of these interruptions, but at last one stung him into action. The orator had paused for a moment, and my farmer friend, seizing his chance, bawled out in a stentorian voice:

"What about educating your party?"

The prime minister instantly turned round, raised his glass to his eye, and with an angry and contemptuous glare transfixed—me! The farmer's courage had given way when he found that his shot had told, and to my disgust he dropped upon his knees, and left me to face the music.

Disraeli looked at me for a perceptible space of time, and then, dropping his glass, said, in those chilling tones of which he was a master:

"I shall certainly not try to educate you, sir."

Everybody stared at me; everybody groaned at me; and it was only the consciousness of my own innocence that kept me from dropping on my knees beside the treacherous author of my humiliation.

DOES YOUR BACK ACHE?

Cure the Kidneys and the Pain Will Never Return.

Only one way to cure an aching back. Cure the cause, the kidneys. Thousands tell of cures made by Doan's Kidney Pills. John C. Coleman, a prominent merchant of Swainsboro, Ga., says: "For several years my kidneys were affected, and my back ached day and night. I was languid, nervous and lame in the morning. Doan's Kidney Pills helped me right away, and the great relief that followed has been permanent."

Sold by all dealers. 50 cents a box. Foster-Milburn Co., Buffalo, N. Y.

The Song of the Hair

There are four verses. Verse 1. Ayer's Hair Vigor stops falling hair. Verse 2. Ayer's Hair Vigor makes the hair grow. Verse 3. Ayer's Hair Vigor cures dandruff. Verse 4. Ayer's Hair Vigor makes the scalp healthy, and keeps it so. It is a regular hair-food; this is the real secret of its wonderful success.

The best kind of a testimonial—"Sold for over sixty years."

Made by J. C. Ayer Co., Lowell, Mass. Also manufacturers of

Ayer's SARSAPARILLA. PILLS. CHERRY PECTORAL.

AGAINST THE STORM THERE IS NO PROTECTION IN THE WORLD LIKE TOWER'S SLICKERS

TOWER'S FISH BRAND

SOLD BY ALL THE BEST DEALERS

A. J. TOWER CO. ESTABLISHED 1836
BOSTON NEW YORK CHICAGO
TOWER CANADIAN CO. Limited TORONTO, CAN.

MODERN DEVIL-WORSHIP.

Grotesque and Horrible Practices Still Observed in Europe.

Vance Thompson in Everybody's makes the following remarkable revelations:

"The dark forces which science recognizes but does not define exercise marvelous attraction on minds of a certain order. In scores of temples they are worshiped under different names. I know a little temple in Bruges where the followers of Lucifer gather, and not far from the Pantheon in Paris there is an altar to Pandoemon. This may seem grotesque; perhaps it is, but it is formidable.

"It need hardly be said that the rites wherewith Lucifer is worshiped are hid in much mystery. A couple of years ago I visited one of the 'chapels;' it was in the Rue Rochechouart. The black mass, which I have no desire to describe, was celebrated. It was Friday at 3 o'clock. Over the altar was a winged figure of Lucifer, amid flames; he trampled under foot a crocodile—symbol of the church. A few days ago I found the chapel closed. Only after patient research did I find the new abode of the Satanists. Their chapel now is in a great new apartment house at No. 22 Rue du Ruisseau, within the shadow of the Cathedral of the Sacred Heart on Montmartre. As of old, Satan is worshiped; every Friday the Luciferians gather. I could name many of them—men not unknown in the learned professions. Some of them have influence enough to secure, now and then, a right of midnight entry to the catacombs; there amid skulls and bones, with orgies I do not care to describe, they have worshiped the spirit of evil—calling upon Baphomet, upon Lucifer and Beelzebub and Ashtoroth and Moloch, with cries and wailing hysteria. This attempt to re-establish the worship of the fallen archangel is, I think, the most remarkable manifestation of modern occultism."

Stanch Affection.

"Are you sure that man truly loves your daughter?" asked the friend of the family.

"Yes," answered Mr. Cumrox, "he has heard her sing and speak pieces and he wants to marry her anyhow."—Washington Star.

STATE OF OHIO, CITY OF TOLEDO, } ss.
LUCAS COUNTY,

FRANK J. CHENEY makes oath that he is senior partner of the firm of F. J. CHENEY & Co., doing business in the City of Toledo, County and State aforesaid, and that said firm will pay the sum of ONE HUNDRED DOLLARS for each and every case of CATARRH that cannot be cured by the use of HALL'S CATARRH CURE.
FRANK J. CHENEY.

Sworn to before me and subscribed in my presence, this 6th day of December, A. D., 1886.
A. W. GLEASON, Notary Public.
{SEAL}

Hall's Catarrh Cure is taken internally, and acts directly on the blood and mucous surfaces of the system. Send for testimonials, free.
F. J. CHENEY & CO., Toledo, O.
Sold by Druggists, 75c.
Hall's Family Pills are the best.

Bread Cutlets.

Take some slices of stale bread, milk, egg, seasoning of chopped parsley, herbs, lemon peel, pepper and salt, and a few bread crumbs, oil or fat for frying. Cut the slices of bread about three-quarters of an inch thick, soak them in milk, but not long enough to break. Mix the seasoning with the crumbs; beat the egg on a plate, dip each slice of bread in, then in the seasoning, and fry a nice brown in the hot fat.

Butter Scotch.

Wet a pound of brown sugar with a half pint of water and two tablespoonfuls of vinegar. Put into a porcelain-lined saucepan and boil for ten minutes. Add four tablespoonfuls of butter and cook until a little hardness when dropped into cold water. Pour into buttered tins, and, as it hardens, mark off into squares.

1084—Rome taken by Henry IV.

1277—Pope John XXI. killed by fall of a building.

1420—Treaty of Troyes between England, France and Burgundy.

1498—Vasco de Gama landed at Calicut, first Indian port visited by European vessel.

1536—George Boleyn, English statesman, beheaded.

1542—Paul III. summoned Council of Trent, but was compelled to prorogue it.

1565—Siege of Malta commenced by the Turks.

1650—Marquis of Montrose hanged at Edinburgh.

1690—Fort at Casco, Me., destroyed by the Indians.

1756—Great Britain declared war against France.

1760—Siege of Quebec raised by the French.

1762—Peace declared between Prussia and Sweden.

1774—Meeting in Providence, R. I., first to discuss subject of a general congress.

1782—Gen. Wayne defeated near Savannah....Washington refused to be King of the American monarchy....Concessions to Ireland introduced in British Parliament by Fox.

1794—British defeated by the French at battle of Tournay.

1795—Mungo Park sailed from England on his first expedition to explore Africa.

1804—Napoleon I. proclaimed Emperor.

1809—Papal states annexed to France.

1811—U. S. frigate President captured British sloop Little Belt.

1813—British attacked Sacketts Harbor.

1814—Norway declared her independence.

1819—Steamship Savannah, first to cross Atlantic by steam, left Savannah for London.

1822—Iturbide declared Emperor of Mexico.

1830—Prince Leopold declined the crown of Greece....Great eruption of Mt. Aetna; 8 villages destroyed.

1839—Treaty concluded with the Seminoles.

1841—Yucatan declared a republic.

1843—Secession of Free Church, Scotland.

1848—Revolutionists forced Emperor of Austria to flee from Vienna.

1850—Charles Sumner assaulted in the Senate chamber, Washington.

1859—First stage coach of the Overland Mail arrived in Denver.

1863—Whole Federal line repulsed from Vicksburg.

1864—First express train between New York and Buffalo.

1867—Napoleon and King William of Prussia signed the Luxemburg treaty.

1871—Column of Place Vendome, Paris, pulled down by Communists.

1872—The Amnesty bill passed Congress.

1874—Prince Metternich and Count of Montebello fought a duel near Versailles—Miss Nellie Grant and A. C. F. Sartoris married in the White House....Bursting of dam of Ashfield reservoir, Williamsburg, Mass.; 100 lives lost.

1877—Roumania made proclamation of independence.

1879—Capital punishment revived by vote of the people of Switzerland.

1881—Revised New Testament published by Oxford and Cambridge universities....Conkling and Platt of New York resigned their seats in the Senate.

1882—Eddystone lighthouse opened by Duke of Edinburg.

1883—Daniel Curley, Phoenix Park murderer, hanged at Dublin.

1884—The Alert sailed from St. John, N. B., in search of the Greely party....Suspension bridge across Ohio river at Portsmouth fell.

1886—Destruction of Managua, Central America, by earthquake.

1887—Five prominent nihilists executed in St. Petersburg.

1889—Dr. Cronin's body found in Chicago sewer, eighteen days after his murder.

1890—McKinley tariff bill passed the House, 162 to 142.

1891—Twenty-two blocks burned in Muskegon, Mich.

1893—Infanta Eulalia and party arrived at New York.

1894—Emilie Henry, anarchist, guillotined in Paris.

1895—Ten thousand in line waiting for opening of Kickapoo reservation.

1898—Cruiser Charleston sailed from San Francisco to re-enforce Dewey.

American Lumber in 1905.

The national forest service has gathered and compiled statistics of the lumber cut during 1905, based upon the reports of 11,649 lumber firms. From this it appears that the State of Washington stands first, with over 3,000,000,000 feet, and the largest production was in yellow pine, it being nearly 30 per cent of the total.

Senator Knox's Reminder.

Senator Knox of Pennsylvania, former Attorney General, was told that the President has definitely thrown overboard his amendment to the pending railroad rate bill in the Senate.

"Is that so?" asked Senator Knox. "I had hoped it would meet with the approval of the President. Still, it reminds me of the man who stood, with his finger in his mouth, in front of a restaurant in Philadelphia, where there were three great turtles displayed.

"He was poking about with his other hand, first at one end of one of the turtles and then at the other.

"'Here!' said the proprietor of the restaurant, 'keep away from there or you will be hurt.'

"'Hurt?' said the man taking his finger from his mouth and looking at it ruefully, 'I have been hurt already, but I am now trying to find out which is head and which is tail of this animal so I can tell whether I have been bitten or stung.'"—Cleveland Plain Dealer.

Explodes When Ripe.

The "cigar bean" of Batavia is a wild fruit recently discovered in that island. The pod is like a cigar in shape and color, but only an inch long, and when put into water it rests on the surface for several minutes, then explodes like a torpedo, hurling the seed in all directions. If allowed to ripen on the plant it splits open more suddenly. There are other tropical fruits which explode in order to scatter their seeds.

A Kentucky girl claims to have been shocked by the language which a magnetic healer used in her presence. Let us not, however, be too ready to condemn the magnetic healer. Perhaps he merely asked for a drink of water.

FITS St. Vitus' Dance and all Nervous Diseases permanently cured by Dr. Kline's Great Nerve Restorer. Send for FREE $2 trial bottle and treatise. Dr. R. H. Kline, Ld., 931 Arch St., Phila., Pa.

A Good "Left-Over" Dish.

Cut the corn from three or four ears left from dinner and add to it six or eight potatoes, cut into pieces. Put into a spider enough milk to almost cover the vegetables and when hot stir them in. Season with salt, pepper and butter. Stir constantly to prevent burning. Cook about twenty minutes, or until the milk is thick and creamy.

Mothers will find Mrs. Winslow's Soothing Syrup the best remedy to use for their children during the teething period.

Peanut Salad.

Shell and skin roasted peanuts and soak for an hour in salad oil. Drain, chop fine with half as many pitted olives, and as much celery. Season with salt and pepper, and scatter over leaves of crisp lettuce. Serve with a cream dressing.

C. A. Christopher Agency

Pope Mfg. Co., Bicycles and Motor Cycles.
COLUMBIA, RAMBLER, CLEVELAND, CRESCENT, TRIBUNE, COPTIC.

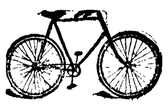

EDISON, VICTOR Records and Phonographs.

Send for Catalogs. COMPLETE STOCK

SUNDRIES SUPPLIES REPAIRING

1108 2nd Ave., SEATTLE, WASHINGTON

Grandfather's Cure for Constipation

GREAT medicine,—the Sawbuck.

Two hours a day sawing wood will keep anyone's Bowels regular.

No need of pills, Cathartics, Castor Oil nor "Physic," if you'll only work the Sawbuck regularly.

Exercise is Nature's Cure for Constipation and,—Ten-Mile walk will do, if you haven't got a wood pile.

* * *

But, if you will take your Exercise in an Easy Chair, there's only one way to do that, and make a Success of it.

Because,—there's only one kind of Artificial Exercise for the Bowels and its name is "CASCARETS."

Cascarets are the only means to exercise the Bowel Muscles, without work.

They don't Purge, Gripe, nor "upset your Stomach," because they don't act like Cathartics.

They don't flush out your Bowels and Intestines with a costly waste of Digestive Juice, as Salts, Castor Oil, Calomel, Jalap, or Aperient Waters, always do.

No,—Cascarets strengthen and stimulate the Bowel Muscles instead.

These are the Muscles that line the Food passages and that tighten up when Food touches them, thus driving that Food on to its finish.

They are the Muscles that turn Food into Strength through Nutrition.

* * *

Well,—a Cascaret acts on your Bowel Muscles as if you had just Sawed a cord of wood, or walked ten miles.

That's why Cascarets are safe to take continuously in health; and out of health.

Because they move the Food Naturally, digesting it without waste of tomorrow's Gastric Juice.

They thus work all the Nutrition out of it before it decays.

The thin, flat, Ten Cent box is made to fit your Vest Pocket, or "My Lady's" Purse.

Carry it constantly with you and take a Cascaret whenever you suspect you need one.

Thus you will ward off Appendicitis Constipation, Indigestion, — and other things besides.

Druggists—10 Cents a Box.

Be very careful to get the genuine, made only by the Sterling Remedy Company and never sold in bulk. Every tablet stamped "CCC."

* * *

FREE TO OUR FRIENDS!

We want to send to our friends a beautiful French-designed, GOLD-PLATED BONBON BOX, hard-enameled in colors. It is a beauty for the dressing table. Ten cents in stamps is asked as a measure of good faith and to cover cost of Cascarets, with which this dainty trinket is loaded. 718

Send to-day, mentioning this paper. Address Sterling Remedy Company, Chicago or New York.

HOWARD E. BURTON. Assayer and Chemist, Leadville, Colorado. Specimen Prices; Gold, Silver, Lead, $1.00; Gold, Silver 75c; Gold, 50c; Zinc or Copper, $1. Cyanide Tests. Mailing Envelopes and full price list sent on application. Control and Umpire Work solicited. Reference: Carbonate National Bank.

S. N. U. No. 25---1906.

WHEN writing to advertisers please mention this paper.

CONTAGIOUS BLOOD POISON

HUMILIATING—VILE—DESTRUCTIVE

The very name, Contagious Blood Poison, suggests contamination and dread. It is the worst disease the world has ever known; responsible for more unhappiness and sorrow than all others combined. Nobody knows anything about the origin of this loathsome trouble, but as far back as history goes it has been regarded the greatest curse of mankind.

No part of the body is beyond the reach of this powerful poison. No matter how pure the blood may be, when the virus of Contagious Blood Poison enters, the entire circulation becomes corrupted, the humiliating symptoms begin to appear, and the sufferer finds himself diseased from head to foot with the vilest and most destructive of all poisons. Usually the first symptom is a small sore or ulcer, so insignificant that it rarely ever excites suspicion, but in a short while the skin breaks out in a red rash, the glands of the groin swell, the throat and mouth ulcerate, the hair and eye-brows come out, and often the body is covered with copper-colored spots, pustular eruptions and sores.

There is hardly any limit to the ravages of Contagious Blood Poison; if it is not driven from the blood it affects the nerves, attacks the bones, and in extreme cases causes tumors to form on the brain, producing insanity and death. No other disease is so highly contagious; many an innocent person has become infected by using the same toilet articles, handling the clothing, by a friendly handshake or the kiss of affection from one afflicted. But no matter how the disease is contracted, the sufferer feels the humiliation and degradation that accompany the vile disorder.

Dear Sirs:—I had a friend who had a bad case of Contagious Blood Poison and was in a terrible condition. He tried all the medicines he could hear of, but nothing did him any good. He went to Hot Springs but it was like the other treatments he had used, and he was in despair of a cure when he heard of S. S. S. After taking it for awhile the sores all healed, his hair stopped falling out, and, continuing with it, he soon found himself cured entirely of this hideous disease. JOHN LESLIE, Rockford, Ill. 719 W. State St.

I was afflicted with Blood Poison, and the best doctors did me no good, though I took their treatment faithfully. In fact I seemed to get worse all the while. I took almost every so-called blood remedy, but they did not seem to reach the disease, and had no effect whatever. I was disheartened, for it seemed that I would never be cured. At the advice of a friend I then took S. S. S. and began to improve. I continued the medicine, and it cured me completely. W. R. NEWMAN. Hamlet, N. C.

Mercury and Potash are commonly used in the treatment of Contagious Blood Poison, but these minerals cannot cure the disease—they merely mask it in the system. All external evidences may disappear for awhile, but the treacherous poison is at work on the internal members and tissues, and when these minerals are left off the disease returns worse than before, because the entire system has been weakened and damaged by the strong action of the Mercury and Potash. There is but one certain, reliable cure for Contagious Blood Poison, and that is S. S. S., the great vegetable blood purifier. It attacks the disease in the right way by going down into the blood, neutralizing and forcing out every particle of the poison. It makes the blood pure and rich, strengthens the different parts of the body, tones up the system, and cures this humiliating and destructive disorder permanently.

The improvement commences as soon as the patient gets under the influence of S. S. S. and continues until every vestige of the poison is driven from the blood and the sufferer is completely restored to health. S. S. S. is not an experiment; it is a success. It has cured thousands of cases of Contagious Blood Poison, many of which had given the Mercury and Potash treatment, Hot Springs, etc., a thorough trial, and had almost despaired of ever being well again. S. S. S. is made entirely of roots, herbs and barks, and does not injure the system in the least. We offer a reward of $1,000 for proof that it contains a particle of mineral of any kind. If you are suffering with this despicable and debasing disease, get it out of your blood with S. S. S. before it does further damage. We will gladly send our book with instructions for self-treatment and any medical advice, without charge, to all who write.

S.S.S.

PURELY VEGETABLE

THE SWIFT SPECIFIC COMPANY, ATLANTA, GA.

Port Angeles Grocery Co.

Our Deal on Armour's Happy Day Soap is off. We will hereafter sell it at 7 Bars for 25c. If you like it you will be sure of getting it always at the same price.

Don't Forget Our Chase & Sanborn's Coffee

We can please you in price and quality. There is no other Coffee as good at the same price. Trial will convince you.

Triple Blend Coffee 25c Old Homestead 30c

Seal Brand 40c (2 lbs. 75c) in air tight cans

Port Angeles Grocery Co.

'PHONE 38

J. C. HANSEN. C. E. CUSHING

— THE —

OLYMPIC = LEADER

Published Every Friday at Port Angeles by The Webster Publishing Co.

THE OFFICIAL PAPER OF CLALLAM COUNTY

Entered as Second-class Matter in the Post Office at Port Angeles, Washington.

LARGEST CIRCULATION IN CLALLAM COUNTY.

Subscription Price $1 per year.

Local Advertising Rates.

Local Reading Notices, per line.....5c
Lodge Resolutions, per line.....5c
Cards of Thanks, per line.....5c
Half rate made on advertising done for Church and Charity pay entertainments.
Summons, tax and ordinary, except Divorce Summons, $7.50.
Divorce Summons, $6.00.
Sheriff Sale Notices, $7.50.
All Probate Notices of ordinary length, running three or four weeks, $5.00.
All legal notices of extraordinary length to be measured at proportionate rates.

FRIDAY, JUNE 22, 1906.

Would Solve Problem

Capt. Rouse, owner of extensive timber interests east of town, says, in his opinion, the proper solution of the timber taxation question would be the passage of a law requiring assessment of timber as personal property. He pays less than $50 on one tract of about 500 acres containing some ten million feet, and the State furnishes protection against fire. He would not trade this piece for any improved farm, on which the owner has to pay taxes for the improvements made.

Ripe for a Fine

Bicycle riders will do well to remember riding on the sidewalk on First street, between Laurel and Oak is prohibited by the City. It is also contrary to the laws of common decency to force women and children off the narrow walk, especially when the street is in fine condition.

Will Set Dates

The republican county central committee meet Saturday for the purpose of determining dates for primaries and conventions and fixing the apportionment.

If you are in need of a nice washing machine, we have the Boss, O. K., and Snowball at right prices. Gutenberg Bros.

A new caretaker will soon be required at Ocean View Cemetery.

Arcade Restaurant

The Arcade Restaurant, H. Conter proprietor, has been entirely refitted with new range and furnishings, and ladies dining room, and will be open for business during the day as well as at night hereafter. Mr. Conter has made a success of the night restaurant he has been conducting the past winter, and doubtless will give patrons the best satisfaction. A first class cook has been employed for the day service. Catering for parties given special attention. Picnic lunches prepared on short notice.

W. L. Lakin Dead.

W. L. Lakin, who has lived in the 5th ward, at 8th and Valley for a number of years, died Tuesday night, at the age of 72 years. He was a member of the G.A.R., which organization took charge, sending the remains to Portland to be buried beside his wife. Mr. Lakin has a married daughter living in Portland.

After 21 Years

Representative Jones has secured favorable report on his bill to pay Capt. G. M. Rouse of this city $3,000 in fees due on account of assistance he rendered in the capture of a cargo of opium at Port Townsend in 1885 on the steamer Idaho. This fee was supposed to have been paid Rouse years ago, but was stolen by customs officers on false affidavits.

W. R. C. Entertainment

An entertainment will be given at the opera house, Friday, June 29th, 8 o'clock p. m., under the auspices of the W. R. C. Program consisting of music, recitations, singing, comic farce, club swinging and tableaux. Admission, children 15c, adults 25c. Ice cream and cake, and strawberries and cake will be served after the program, 10c a dish. Everybody come.

"Vienna" Sausage 10c the can, at Seevers Cash Store.

Cures Old Sores

Westmoreland, Kans., May 5, 1902: Ballard Snow Liniment Co. Your Snow Liniment cured an old sore on the side of my chin that was supposed to be a cancer. The sore was stubborn and would not yield to treatment, until I tried Snow Liniment, which did the work in short order. My sister, Mrs. Sophia J. Carson, Allensville, Mifflin Co. Pa., has a sore and mistrusts that it is a cancer. Please send her a 50c bottle.

For sale at Mathewson's Pharmacy.

A JUNE WEDDING

R. D. McLaughlin and Miss Flora S. Jones Married on Friday Evening

At Port Crescent, Wash., occurred a very pretty wedding Friday evening, June 15, 1906, at the home of Mr. and Mrs. C. E. Johnson, when, in the presence of relatives and a few invited guests, Raymond D. McLaughlin and Flora S. Jones were united in marriage; the ring ceremony being used by the Rev. Geo. F. Graham, Pastor First M. E. Church this city.

After the ceremony and congratulations all present partook of a sumptuous wedding dinner.

Mr. McLaughlin, better known as Ray, is Deputy Auditor of Clallam county; trustworthy and obliging, who numbers his friends by his acquaintances. Miss Flora is the estimable daughter of Mr. and Mrs. E. P. Jones of Twin Rivers, and enjoys a large circle of friends.

Those present from the city were groom's sisters, Misses Vera and Daphne, and father, W.S. McLaughlin, and Mr. Frank Thompson, Deputy Co. Treasurer.

Mr. and Mrs. McLaughlin left on Saturday morning's steamer for Seattle and other Sound points, and will be at home on Second street, near Albert, after June 25. We bespeak for them a happy future.

Amateur photographers get the very best results when they get their developing and finishing done at Fulmer's Studio, where there is no guess or machine work—just a good supply of "know how."

No. 303.

NOTICE AND SUMMONS BY PUBLICATION.

In the Superior court of the state of Washington, for Clallam county.

W. F. Delabarre, plaintiff
vs.
John M. Rudd,

and all persons unknown, if any, having or claiming ao interest or estate in and to the hereinafter described real property, defendants.

State of Washington to John M. Rudd who are the owners, or reputed owners, of, and all persons unknown, claiming or having an interest or estate in the hereinafter described real property.

You and each of you are hereby notified that the above named plaintiff, W. F. Delabarre is the holder of delinquent tax certificate No. 800 issued by the treasurer of Clallam county, Washington, embracing the following real property situated in Clallam county, Washington, and more particularly described as follows, to-wit:

Lots one (1) to six (6) inclufive in block two (2) of Philpots addition to the City of Port Angeles.

That said certificate was issued on the 15th day of April 1903 for the sum of $3 56 for the delinquent taxes for the years 1897, 1898, 1899, 1900, and 1901, that the taxes for the following years have been paid by the olaintiff, to-wit: the year 1902 the sum of 50 cents, the year 1904 the sum of fifty cents; the year 1904 the sum of 50 cents, and the year 1905 the sum of 54 cents. which several sums bear interest at the rate of fifteen per cent. per annum from said date of payment.

You and each of you are hereby summoned to appear within sixty days after the date of first publication of this notice and summons, exclusive of the day of said first publication, to-wit: within sixty days after the 22nd day of June, 1906, and defend the above entitled action or pay the amount of the taxes due, together with the costs, penalties, and interest; and in case of your failure so to do judgment will be rendered foreclosing said tax lien for such taxes, penalties, costs and interest against said lands and premises hereinbefore mentioned.

W. F. Delabarre, Plaintiff.
Trumbull & Trumbull, Att'ys for Plaintiff
Post office address, Port Angeles, Wash.
Date of first publication June 22, 1906

H. C. MILLER

REAL ESTATE AGENT

Lists Any Property for Sale or Rent.

PORT ANGELES, WASHINGTON

A. D. WILLSON

Undertaker

—AND—

Embalmer

17 Years Practical Experience.

FIRST ST.

EAST OF LAUREL, PORT ANGELES

We'll all have a thumping good time on the

Fourth of July

But we will first go to the

Times Clothing Mart

to get rigged out

Port Angeles Great Emporium for All Men's Wear

CLOTHING

Our Immense Stock of Boys' and Men's Clothing will be on sale for this month only at the greatly reduced rate of

10 per cent Off

the regular price.

MEN'S

First class mixed goods, union made and reliable goods, **$4.50 to $10.00**

Best worsted goods, latest cut and style, in black, blue, brown and greys, **10.00 to 15.00**

Best all wool suits, sewn with silk all over, the newest goods,.....**15.00 to 22.00**

Men's odd pants 1.90 to 6.50

BOYS'

Knee pant suits from **2.95 to 6.00**

Boys' Fourth of July summer washing suits, sizes 4, 4, 7, and 8, only, ...**95c**

Boys' odd knee pants, any size, per pair, ...**50c**

Boys' fine duck washing waist dressed, ...**65c**

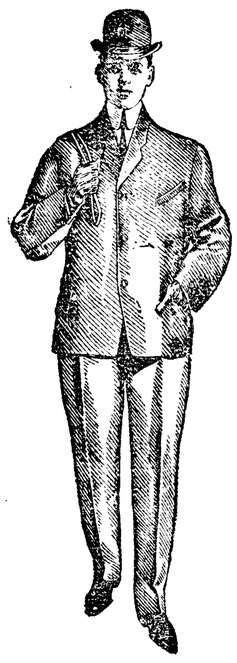

SHOES

Nowhere in town can you get the selection of footwear that you can at the Times Clothing Mart. Everything from an infant's shoe to the largest size men's logging shoes.

Men's Fine Dress Shoes from 2.00 to 4.50.

Men's Short Working shoes 1.25 to 3.00.

Men's High Working shoes 2.75 to 5.50.

Men's Oxford Ties, half shoes, 1.25 to 3.50.

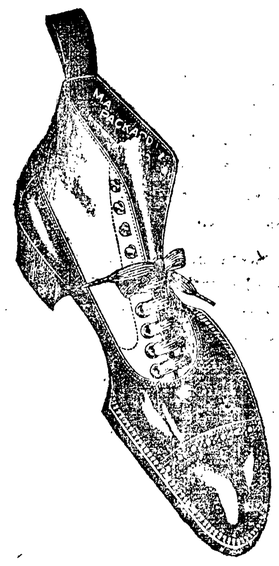

We've a line of **$3.75 Men's Dress Shoes** in Vici, Calf, aand Patent, the new last with military heel, shape as cut, at 3.50 and 3.75.

Ladies' Dress Oxfords 1.25 to 2.00.

Ladies' High Shoes for street wear, 1.50 to 3.50.

The **Ladies' "Juliet"** shoes with cork sole and rubber heel at 1.75 a pair are a boon to all who suffer from their feet.

FURNISHINGS

Our line of Underwear, Socks, Shirts, etc., was never in such good variety and shape as now. Our stock of Ties in beautiful colors and cute designs has become a by-word Call and see for seeing is believing.

Men's Four-in-Hands 25c
The Hook-on Kind 25c
The Bows, from .....10c up

HATS

Over and above our Hat Department has never been better equipped than at present.

The Conqueror Hat, first and foremost $3.00 Hat on the Coast.

Our Red Letter and other high grade Hats $2.00.

Crush Hats from $1.00 to $3.00 according to quality.

Straw Hats for haying, 10c each

Straw Hats for street wear 25c up

Best quality Novelty Straws 75c, 1.00 and 1.50.

Ladies and Children's Caps and Hats in great variety

DRY GOODS

Heavy Flannellette.....12½c
White Outing 8⅓c
Lonsdale Muslin 10c
Colored Outing.....8⅓c
All fancy Dress Ginghams reduced to 10c yard, well worth 15c
Apron Gingham 7c
Best Calico.....6c
Silkolene 12½c

For a little while we will sell the

35c grade of Ladies Underwear for 25c

a garment, 50c a suit. Come early and get your size.

American Lady Corsets

$1 a pair

the same grade as the other stores sell for 1.25 and 1.50.

Khaki Clothing

$2.00 Suit

Coat and Pants

FLAGS

Large assortment of Flags in all Sizes from 5c to 50c with sticks

Tri-Color and Stars and Stripes Decoration

Bunting 5½ cts

a yard. Order early before it is all gone.

Do not wait, but order your

MADE TO MEASURE SUIT

Now. Be in time.

TIMES CLOTHING MART